

# Dudley Pond Area Parcels Map with Street Addresses

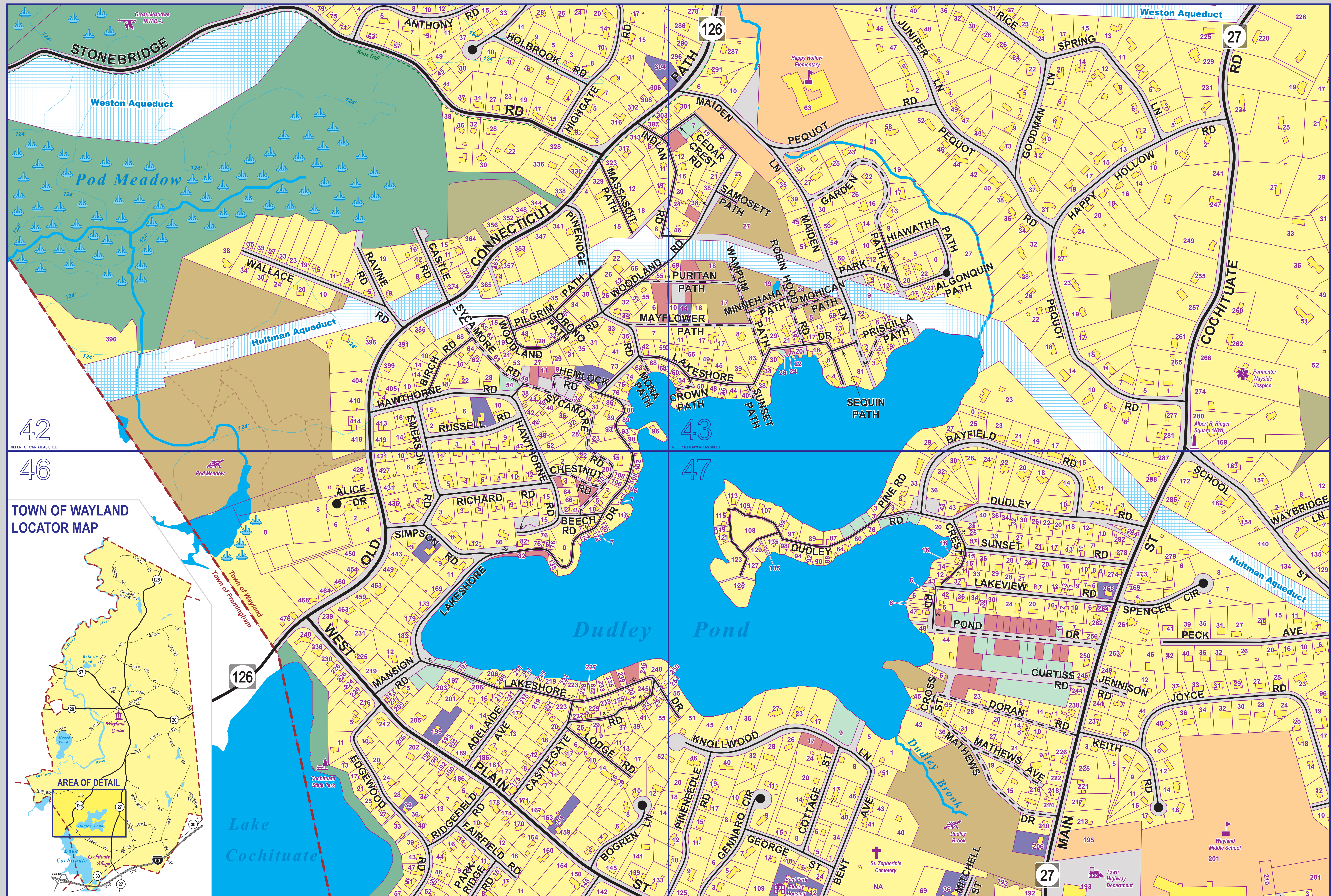

42  
46

TOWN OF WAYLAND  
LOCATOR MAP

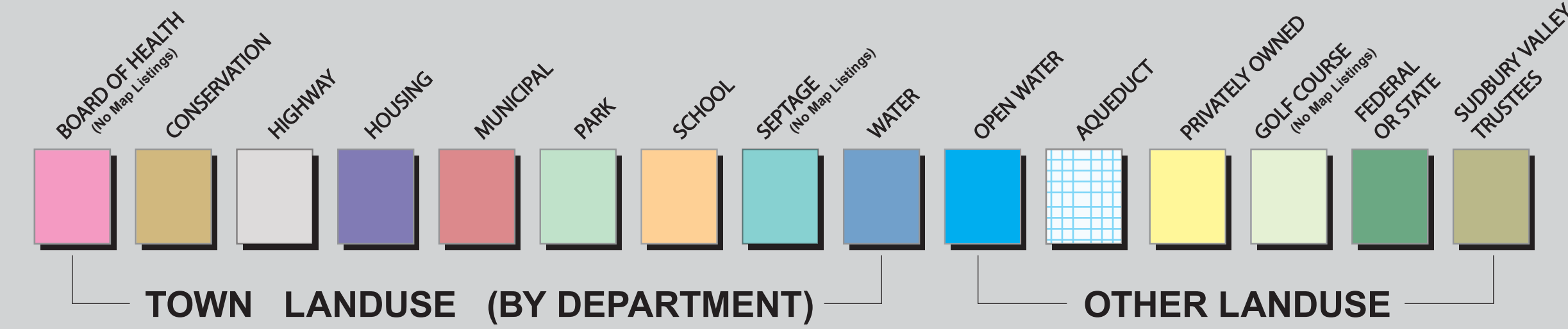
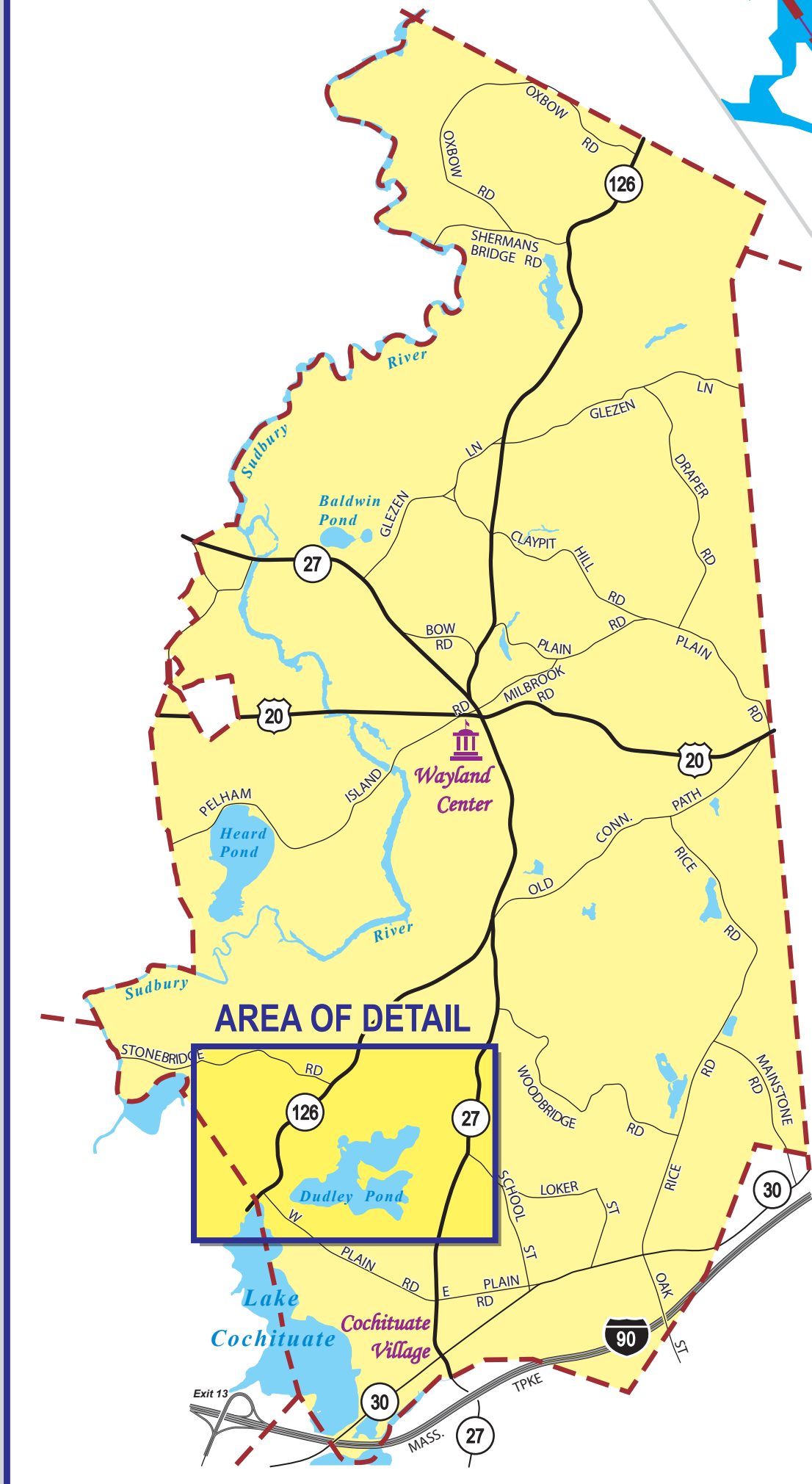

NAD1927 Massachusetts Mainland  
Projection: Lambert Conformal Conic  
False Easting: 600000.000000  
False Northing: 0.000000  
Central Meridian: -71.500000  
Standard Parallel 1: 41.716667  
Standard Parallel 2: 42.683333  
Latitude Of Origin: 41.000000  
Linear Unit: Foot US  
GCS North American 1927  
Datum: North American 1927



0 250 500 750 1,000  
Scale in Feet

DISCLAIMER: The information depicted on this map is for planning purposes only. This information is NOT adequate for legal boundary definition, regulatory interpretation, or conveyance purposes. For more information, contact The Town of Wayland Public Works Department at 66 River Road, Wayland, MA 01778, or telephone (508) 358-6855. Town maps are available online at <http://www.wayland.ma.us>

TOWN BOUNDARY  
PARCEL BOUNDARY  
(NUMBER INDICATES STREET ADDRESS)  
ATLAS PLATE  
(NUMBER INDICATES ASSESSOR  
MAP REFERENCE)  
FLOOD PLAIN  
BOUNDARY (IN FEET)  
RECREATIONAL TRAIL  
CONSERVATION TRAIL  
(SEE CONCOMA FOR DETAILS)

DIVIDED HIGHWAY  
PRIMARY ROAD  
SECONDARY ROAD  
(ARROWS INDICATE TRAFFIC PATTERN  
FOR ONE-WAY STREETS)  
UNPAVED ROAD  
(OR EASEMENT)  
DRIVEWAY

TOWN MAINTENANCE  
FACILITY  
TOWN CEMETERY  
TOWN CONSERVATION  
AREA  
NATIONAL WILDLIFE  
REFUGE

PUBLIC SCHOOL  
CHRISTIAN PLACE  
OF WORSHIP  
HOUSING  
COMPLEX  
HEALTH CARE  
FACILITY

HISTORICAL  
MARKER  
RECREATION  
AREA  
PUBLIC BOAT  
LAUNCH  
OTHER POINT  
OF INTEREST

BUILDING FOOTPRINT  
(1992 DATA)  
SWAMP OR  
WETLANDS  
MAP CREATED ON 01/20/14  
CARTOGRAPHER: Brendan Decker  
<http://www.wayland.ma.us>