

ADDENDUM # 1

Project: Renovations to Loker Elementary School
WPS IFB: 18-1056
TBA Project: 1256
Date: March 27, 2018

The attention of bidders submitting proposals for the above subject project is called to the following addendum to the specifications and drawings. The items set forth herein, whether of omission, addition, substitution, or clarifications are all to be included in and form a part of the proposal submitted.

THE NUMBER OF THIS ADDENDUM MUST BE ENTERED IN THE APPROPRIATE SPACE "B" PROVIDED AFTER THE WORD "No." ON PAGE "00 41 13-1" OF THE CONTRACT FORM ENTITLED "GENERAL BID FORM" or AFTER THE WORD "No." ON PAGE "00 43 21-1" OF THE CONTRACT FORM ENTITLED "SUB-BID FORM"

Item 1. The due dates for both Filed Sub-Bids and General Bids remains unchanged by this addendum.

Item 2. Insert the attached section "SUPPLEMENTARY CONDITIONS Amending the General Conditions of the Contract for Construction AIA Document A201 (2007 edition)"

Item 3. Insert the attached Prevailing Wages into the project manual.

Item 4. Q: The Central Register states that you need to be DCAMM Certified for this project but there is no estimated cost. Would you know the estimated cost and if you have to be DCAMM Certified?

A: The estimate is expected to exceed \$150k therefore requiring DCAMM Certification.

Item 5. Q: Please confirm that all HVAC work is contained in the HVAC specifications.

A: Confirmed.

Item 6. Q: Are the Existing RTU model and serial numbers available? If so they will be needed to match the foot print of the existing units to the New proposed units, and the curb adapters.

A: The existing unit vents, penetrations, curbs, and rooftop vents shall be removed. New penetrations and curbs shall serve the new equipment. See other attached sketches.

Item 7. Q: Is the roof under warranty? If not when was it installed and what was the company's name that installed it.

A: The existing EPDM roof is not under warranty.

Item 8. Q: Do you have the 70% rule (Hoisting and Rigging Fundamentals/OSHA) in effect for the jobsite (Crane)

A: It shall be the contractor's responsibility to determine the appropriate equipment to carry out the work and to factor the costs and schedule impact into their bid.

Item 9. Insert the following into Section 01 10 00 Summary of Work

- a. Paragraph 1.7.D Concurrent with this project, the windows in the Loker School will be replaced under a separate contract. The contractor for this kitchen renovation project shall be aware that the work is going on and the site will be shared. The contractor for the window project has been made aware that the kitchen work will be taking place.
- b. Paragraph 1.8.G The parking lot adjacent to the kitchen shall be available for equipment, deliveries and daily staging. Contractor shall coordinate with the Owner on scheduled usage of this area.

Item 10. Demolition of the existing vent hood at the Loker School kitchen shall be as follows:

- a. The general contractor shall coordinate with the Town's contracted party to evacuate

- the existing ANSUL system.
- b. The Electrical contractor shall cut and make safe all power supply wiring.
 - c. The Mechanical contractor shall then demolish the range hood and ducting up to the underside of the roof deck.
 - d. The general contractor shall patch all penetrations and remove all rooftop vents and curbs and infill all openings.
 - e. Installation of the new vent hood shall proceed with contractors performing scopes of work in an order scheduled by the general contractor.

Item 11. The general and electrical contractor shall coordinate fire alarm work with the Town's fire alarm contacted party: Keyes North Atlantic 617-964-8180.

Item 12. General contractor shall remove and dispose of existing 4'x8' chalk board and tray located in the existing Loker School Teacher's Lounge.

Item 13. New block wall infill areas at both schools shall be parged with plater at the interior (non-corridor) faces of the walls and feathered into existing plaster surface. The corridor face of new block walls shall be primed and painted.

Item 14. Both buildings will be available to start work on June 25, 2018.

Item 15. Insert the attached Section 06 64 00 Plastic Paneling into the project manual. The FRP notation on the finish schedule on sheet A-3.0 shall be specified in this section. Plastic paneling shall be installed over all of the GWB (gypsum board) surfaces in the rooms stated

Item 16. See below and attached for miscellaneous modifications to the plumbing scope.

- a. Drawing P-0.1: Delete plumbing fixture schedule and replace with attached SKP-1.1.
- b. Drawing P-1.1: Delete drawing and replace with attached.
- c. Drawing P-2.1: Delete drawing and replace with attached.

Item 17. See below and attached miscellaneous modifications to the mechanical scope.

- a. Drawing M-0.2: Mitsubishi Heat Pump Indoor unit Schedule; FCU-1, FCU-2 and FCU-3: Delete reference to footnote 4 for these 3 units.
- b. Drawing M-0.2: Mitsubishi Heat Pump Outdoor Schedule; HP-2: Delete reference to footnote 7 for this unit.
- c. Drawing M-0.2: Delete Makeup air unit schedule, Kitchen Hood Schedule and Kitchen Exhaust fan schedule and replace with SKM-1.1 and SKM-1.2.
- d. Drawing M-1.1: Add the following to mechanical notes: "11: Orient makeup air unit MAU-1 such that OA intake is a minimum of 10 ft from exhaust termination."
- e. Drawing M-2.1 detail 4: Delete detail and replace with attached SKM-1.3.

Attachments:

Supplemental General Conditions, 32 pages

Prevailing Wages, 35 pages

Section 06 64 00 Plastic Paneling, 4 pages

P-1.1 Demolition and Plumbing Floor Plans

P-2.1 Plumbing Details

Mechanical Sketches: SKM-1.1, SKM-1.2, SKM-1.3

Plumbing Sketches: SKP-1.1

Total number of pages of this addendum including attachments is seventy-nine (79).

End of Addendum

SUPPLEMENTARY CONDITIONS

Amending the General Conditions of the Contract for Construction AIA Document A201 (2007 edition)

I. SUPPLEMENTARY CONDITIONS

The following addendum supplements, modifies, deletes and/or adds to the General Conditions. Where any Article, Paragraph or subparagraph in the General Conditions is supplemented by one of the following paragraphs, the provisions of such Article, Paragraph, or Subparagraph shall remain in effect and the supplemental provisions shall be considered as added thereto. Where any Article, Paragraph, or subparagraph in the General Conditions is amended, voided or superseded by any of the following paragraphs, the provisions of such Article, Paragraph or subparagraph not so amended, voided, or superseded shall remain in effect.

II. MODIFICATIONS TO VARIOUS ARTICLES OF THE AIA CONDITIONS

ARTICLE 1 GENERAL PROVISIONS

- 1.1.1 In the first sentence, delete “are enumerated in the Agreement between the Owner and Contractor (hereinafter the Agreement) and” after “The Contract Documents”.

Insert “between the Owner and Contractor (hereinafter the Agreement)” after “consist of the Agreement”.

In the last sentence:

Delete “Unless specifically enumerated in the Agreement”.

Delete “not” after “Contract Documents do”.

Delete “other” after “sample forms,”.

Delete “or” after “or proposal,” and insert “and”.

Delete “bidding requirements” after “relating to” and insert “those documents.”

- 1.1.8 Delete “Claims” and insert “claims”.

Delete “and certify termination of the Agreement under Section 14.2.2.”.

1.2.1 Add to the end of the sub-section:

All Work mentioned or indicated in the Contract Documents shall be performed by the Contractor as part of this Contract unless it is specifically indicated in the Contract Documents that such Work is to be done by others. Should the Drawings or the Specifications disagree in themselves or with each other, the Contractor shall provide the better quality or greater quantity of Work unless otherwise directed by written addendum to the Contract.

1.2.2 Add to the end of the sentence:

, except that the performance of filed sub-trade work shall comply with the provisions of chapter 149 of the General Laws of the Commonwealth of Massachusetts. The Contractor and all Subcontractors shall refer to all of the Drawings, including those showing primarily the Work of the mechanical, electrical and other specialized trades, and to all of the Sections of the Specifications, and shall perform all Work reasonably inferable therefrom as being necessary to produce the indicated results.

1.2.4 Add the following new sub-sections 1.2.4 to 1.2.11 as follows:

-1.2.11

§ 1.2.4 All indications or notations which apply to one of a number of similar situations, materials or processes shall be deemed to apply to all such situations, materials or processes wherever they appear in the Work, except where a contrary result is clearly indicated by the Contract Documents.

§ 1.2.5 Where codes, standards, requirements and publications of public and private bodies are referred to in the Specifications, references shall be understood to be to the latest revision prior to the date of receiving bids, except where otherwise indicated.

§ 1.2.6 Where no explicit quality or standards for materials or workmanship are established for Work, such Work is to be of good quality for the intended use and consistent with the quality of the surrounding Work and of the construction of the Project generally.

§ 1.2.7 All manufactured articles, materials, and equipment shall be applied, installed, connected, erected, used, cleaned, and conditioned in accordance with the manufacturer's written or printed directions and instructions unless otherwise indicated in the Contract Documents.

§ 1.2.8 The Mechanical, Electrical and Fire Protection Drawings are diagrammatic only, and are not intended to show the alignment, physical

locations or configurations of such Work. Such Work shall be installed without additional cost to the Owner to clear all obstructions, permit proper clearances for the Work of other trades, and present an orderly appearance where exposed. Prior to beginning such Work, the Contractor shall prepare coordination drawings showing the exact alignment, physical location and configuration of the Mechanical, Electrical and Fire Protection installations and demonstrating to the Contractor's satisfaction that the installations will comply with the preceding sentence. A copy of the drawings shall be submitted to the Architect, and the Contractor shall revise and resubmit the drawings if so directed by the Architect.

§ 1.2.9 Exact locations of fixtures and outlets shall be obtained from the Architect as provided in subparagraph 3.2.5 before the Work is roughed in; Work installed without such information from the Architect shall be relocated at the Contractor's expense.

§ 1.2.10 Test boring or soil test information included with the Contract Documents or otherwise made available to the Contractor was obtained by the Owner for use by the Architects in the design of the Project or Work. The Owner does not hold out such information to the Contractor as a completely accurate indication of subsurface conditions, and no claim for extra cost or extension of time resulting from a reliance by the Contractor on such information shall be allowed except as provided in subparagraph 3.7.4.

§ 1.2.11 Where the Work is to fit with existing conditions or work to be performed by others, the Contractor shall fully and completely join the Work with such conditions or work, unless otherwise specified. Owner provided drawings showing existing conditions or construction are based on available documents and are not guaranteed to show actual existing conditions.

1.5.1 Delete 1.5.1 and replace as follows:

§ 1.5.1 All Drawings, Specifications and copies thereof furnished by the Owner are and shall remain the Owner's property. They are to be used only with respect to this Project and are not to be used on any other project without the prior written consent of the Owner. With the exception of one contract set for each party to the Contract, such documents are to be returned or suitably accounted for to the Owner at the completion of the Work. Submission or distribution to meet official regulatory requirements or for other purposes in connection with the Project is not to be construed as publication in derogation of any reserved rights.

ARTICLE 2 OWNER

2.1.2 Delete sub-section 2.1.2.

2.2.1 Delete the last three sentences.

2.2.3 In the first sentence insert “available” after “shall furnish”.

Delete the last sentence and replace as follows:

The Owner makes no warranty as to the accuracy or completeness of such information, and the Contractor shall exercise proper precautions relating to the safe performance of the Work.

2.2.4 Delete the last sentence.

2.2.5 Add to the end of the sub-section as follows:

All additional copies will be furnished upon request at the cost of reproduction.

2.3 Delete from the last sentence “, except to the extent required by Section 6.1.3” and add as follows:

The Contractor shall resume the Work after such stoppage promptly upon written notice to do so from the Owner. The Contractor shall remain responsible for maintaining the progress of the Work and shall not be entitled to any increase in the Contract Sum or Contract Time. The Contractor shall be responsible for all costs incurred by the Owner attributable to such an order to stop the Work.

2.4 In the second sentence:

Delete “Change Order” and replace with “Construction Change Directive”.

Insert “and Owner’s Project Manager’s” after “for the Architect’s”.

Delete the third sentence.

Add to the end of the section as follows:

The rights of the Owner hereunder are in addition to any other rights set forth in the Contract Documents or available at law or in equity.

ARTICLE 3 CONTRACTOR

3.2.1 Delete “generally” after “the site, become”.

Add to the end of the sub-section as follows:

The Contractor shall not be entitled to any change in the Contract Time or Contract Sum on account of its failure, or that of any Subcontractor, to comply with the foregoing requirements.

3.2.2 Delete the beginning of the second sentence as follows:

These obligations are for the purpose of facilitating coordination and construction by the Contractor and are not for the purpose of discovering errors, omissions, or inconsistencies in the Contract Documents; however,

Delete the last sentence and replace as follows:

If the Contractor performs any construction activity that it knows or should know involves a recognized error, inconsistency or omission in the Contract Documents without such notice to the Architect, the Contractor shall assume appropriate responsibility for such performance and shall bear responsibility for the costs of any required correction.

3.2.3 Delete “not” after “Contractor is”.

Delete “, but” after “public authorities” and create new sentence beginning with “The Contractor shall promptly”.

3.2.4 Delete “claims” after “the Contractor shall make” and insert “a claim”.

Delete the last sentence.

3.2.5 Add new sub-section 3.2.5 as follows:

§ 3.2.5 Any claim by the Contractor or Subcontractors that, in submitting their respective bids, they did not include all items as shown in the Contract Documents will be given no consideration for an adjustment of any kind. If any item is specified in a Section which would not normally furnish this item it shall be the responsibility of the Contractor to coordinate the situation with the Subcontractor, and if the item under consideration is not to be provided by the Subcontractor it shall be the responsibility of the Contractor to provide the work in question, without any additional cost to the Owner.

3.3.1 Add to the end of the first sentence as follows:

which shall not be less than such state of skill and attention generally rendered by the contracting profession for projects similar to the Project in scope, difficulty and location. The Contractor shall adequately staff the Project to properly and thoroughly manage, schedule and supervise all construction activities.

Delete the last sentence.

3.3.2 Add the last sentence as follows:

This obligation shall also extend to the presence on the Site of suppliers of materials or equipment, their employees, contractors, and agents engaged in the Work.

3.4.3 Add to the end of the second sentence as follows:

, and the Contractor shall ensure that all workers to be employed on the Project have successfully completed a course in construction safety and health approved by the United States Occupational Safety and Health Administration (OSHA) of at least 10 hours. The Contractor shall be responsible for maintaining all safety precautions at and around the Project site. On the Owner's request, the Contractor shall permanently remove from the Project site any employee of the Contractor or any Subcontractor who fails to comply with the requirements of the Contract Documents or whose presence or behavior is deemed by the Owner to be adverse to the success of the Project or the Owner's interests.

3.5 Add to the end of the first sentence as follows:

and, promptly after written notification of non-conformance, shall be repaired or replaced by the Contractor with Work conforming to such requirements.

Delete the second to last sentence.

3.5.2 Add new sub-sections 3.5.2 to 3.5.8 as follows:

-3.5.8

§ 3.5.2 The Contractor shall be responsible for determining that all materials furnished for the Work meet all requirements of the Contract Documents. The Architect may require the Contractor to produce reasonable evidence that a material meets such requirements, such as certified reports of past tests by qualified testing laboratories, reports of studies by qualified experts, or other evidence which, in the opinion of the Architect, would lead to a reasonable certainty that any material used, or proposed to be used, in the Work meets the requirements of the Contract Documents. All such data shall be furnished at the Contractor's expense.

This provision shall not require the Contractor to pay for periodic testing of different batches of the same material, unless such testing is specifically required by the Contract Documents to be performed at the Contractor's expense.

§ 3.5.3 If the Contractor proposes to use a material which, while suitable for the intended use, deviates in any way from the detailed requirements of the Contract Documents, the Contractor shall inform the Architect in writing of the nature of such deviations at the time the material is submitted for approval and request approval of the deviation. The Architect shall judge the design and appearance of proposed substitutes, and may refuse to approve any substitute which, in the Architect's opinion, would be out of character or otherwise inconsistent with the character or quality of design of the Project.

§ 3.5.4 In informing the Architect of deviations or substitutions, the Contractor shall provide, upon request, evidence leading to a reasonable certainty that the proposed substitution or deviation will provide a quality of result at least equal to that otherwise attainable in accordance with the Contract Documents. If, in the opinion of the Architect, the evidence presented by the Contractor does not provide a sufficient basis for such reasonable certainty, the Architect may reject such substitution or deviation without further investigation.

§ 3.5.5 Any additional cost, or any loss or damage arising from the substitution of any material or any method for those originally specified shall be borne by the Contractor, notwithstanding approval or acceptance of such substitution by the Owner or the Architect, unless such substitution was made at the written request or direction of the Owner or the Architect.

§ 3.5.6 The warranty provided in this paragraph 3.5 shall be in addition to and not in limitation of any other warranty required by the Contract Documents or otherwise prescribed by law.

§ 3.5.7 The Contractor shall procure and deliver to the Architect, no later than the date claimed by the Contractor as the date of Substantial Completion, all special warranties required by the Contract Documents. Delivery by the Contractor shall constitute the Contractor's guarantee to the Owner that the warranty will be performed in accordance with its terms and conditions.

§ 3.5.8 The Contractor shall guarantee all Work for a period of one year after Date of Substantial Completion, or by the terms of any special guarantee required by the Contract Documents. The Contractor shall,

upon written notice from the Owner, promptly correct defective Work or Work not in accordance with the Contract Documents.

3.6.1 Add new sub-section 3.6.1 as follows:

§ 3.6.1 The project is exempt from the Massachusetts Sales Tax to the extent permitted by G.L. c.64H, §6(f). The exemption number will be provided by the Awarding Authority to the Contractor.

3.7.2 Add to the end of the sub-section as follows:

If any of the Work is required to be inspected or approved by any public authority, the Contractor shall cause such inspection or approval to be performed and shall comply with any instructions or corrections ordered by the public authority.

3.7.3 Delete “knowing it” after “performs Work” and replace with “it knows or should know”.

3.7.4 Delete sub-section 3.7.4 and replace as follows:

§ 3.7.4 Concealed or Unknown Conditions. Claims for concealed or unknown conditions shall be governed by Chapter 30, Section 39N of the General Laws of the Commonwealth of Massachusetts, as amended.

3.7.5 Delete second and last sentences.

3.8 Delete section 3.8 in its entirety.

3.9.1 In the first sentence:

Insert “, in accordance with the Contract Documents,” after “shall employ”.

Insert “at all times” after “the Project site”.

3.9.4 Add new sub-sections 3.9.4 and 3.9.5 as follows:

-3.9.5

§ 3.9.4 The Contractor shall coordinate and supervise the Work performed by Subcontractors to the end that the Work is carried out without conflict between trades and so that no trade, at any time, causes delay to the general progress of the Work. The Contractor and all Subcontractors shall at all times afford each trade, any separate contractor, or the Owner, every reasonable opportunity for the installation of Work and the storage of materials.

§ 3.9.5 The Contractor shall arrange for and attend job meetings with the Architect and such other persons as the Architect may from time to time wish to have present. The Contractor shall be represented by a principal, project manager, general superintendent or other authorized main office representative, as well as by the Contractor's own superintendent. An authorized representative of any Subcontractor or Sub-subcontractor shall attend such meetings if the representative's presence is requested by the Architect. Such representatives shall be empowered to make binding commitments on all matters to be discussed at such meetings, including costs, payments, change orders, time schedules and manpower. Any notices required under the Contract may be served on such representatives.

3.10.1 In the first sentence delete “promptly” after “The Contractor” and replace with “within twenty (20) days”.

In the second sentence, insert “or as requested by the Architect” after “conditions of the Work and Project”.

Add to the end of the sub-section as follows:

The construction schedule shall be in such form and contain such information as the Architect and Owner require. The construction schedule shall be resource loaded for the Contractor and all subcontractors, with each resource identified by name, description, unit of measure, and calendar assignment. For each class of work included in the Contractor’s schedule of values, the construction schedule shall show the percentage of completion to be obtained and the total dollar value of the work to be completed as of the first of each month until Substantial Completion. All calculations shall be on the basis of work in place, but not including the value of materials delivered but not in place.

3.10.3 Add to the end of the sub-section as follows:

The Contractor’s compliance with the construction schedule is a material obligation of the Contract.

3.10.4 Add new sub-sections 3.10.4, 3.10.5, and 3.10.6 as follows:

-3.10.6

§ 3.10.4 The Contractor shall monitor the progress of the Work for conformance with the requirements of the construction schedule and shall promptly advise the Owner of any delays or potential delays. The construction schedule shall be updated every month (or more frequently if requested by the Owner) to reflect actual conditions (such updates are sometimes referred to in these General Conditions as "progress reports"). In the event any progress report indicates delays in achievement of any milestone date set forth in such schedule, the Contractor shall propose in

written form an affirmative plan (the "Recovery Schedule") to correct the delay, including overtime and/or additional labor, if necessary, which Recovery Schedule shall indicate the date by which the progress of the Work will comply with the construction schedule, and shall be subject to the approval of the Owner and the Architect. In no event shall any progress report or Recovery Schedule constitute an adjustment in the construction schedule, Contract Time or any milestone date unless any such adjustment is agreed to by the Owner and authorized pursuant to a Change Order.

§ 3.10.5 In the event (i) that the performance of the Work, as of a milestone date, has not progressed or reached the level of completion required by the construction schedule, and (ii) the progress of the Work is not brought back into compliance with the construction schedule on the date proposed by the Recovery Schedule, or the Contractor otherwise fails to comply with the Recovery Schedule, the Owner shall have the right to order the Contractor to take corrective measures to expedite the progress of the Work, including, without limitation, (1) supplying additional manpower, equipment, and facilities, (2) working additional shifts or overtime, (3) working additional days, and (4) other similar measures (hereinafter referred to collectively as "Corrective Measures"). Such Corrective Measures shall continue until the progress of the Work complies with the stage of completion required by the Contract Documents.

§ 3.10.6 The Contractor shall not be entitled to an adjustment in the Contract Sum in connection with Corrective Measures required by the Owner under or pursuant to Section 3.10.5. The Owner may exercise the rights furnished the Owner under or pursuant to Section 3.10.5 as frequently as reasonably necessary to ensure that the Contractor's performance of the Work complies with the milestone dates set forth in the construction schedule.

3.12.6 Add to the end of the sub-section as follows:

By approving and submitting Shop Drawings, Product Data, Samples, and similar submittals the Contractor thereby represents that the Contractor has determined and verified all dimensions, quantities, field dimensions, relations to existing work, coordination with work to be installed later, coordination with information on previously accepted Shop Drawings, Product Data, Samples, or similar submittals and verification of compliance with all the requirements of the Contract Documents. The accuracy of all such information is the responsibility of the Contractor. In reviewing Shop Drawings, Product Data, Samples, and similar submittals the Architect shall be entitled to rely upon the Contractor's representation that such information is correct and accurate.

3.12.10 Add to the end of the last sentence as follows:

, except as provided in Section 3.2.

3.12.11 Add new subsection 3.12.11 as follows:

§ 3.12.11 When professional certification of materials, systems or equipment is required by the Contract Documents, the Owner shall be entitled to rely upon such certifications, and neither the Owner nor the Architect shall be expected to make an independent examination with respect to the performance of such materials, systems or equipment.

3.13 Add to the end of the section as follows:

The right of possession of the premises and the improvements made thereon by the Contractor shall remain at all times with the Owner. The Contractor's right to entry and use thereof arises solely from the permission granted by the Owner under the Contract Documents. The Owner shall not be liable to the Contractor, the Subcontractors, their employees, or anyone else with respect to the conditions of the premises, except only for a condition caused directly and solely by the negligence of the Owner.

3.15.1 Add “site” to the end of the second sentence.

3.15.2 Add to the end of the sentence as follows:

, and may deduct all costs thereof from any payment due the Contractor.

3.16 Insert “, Owner’s representatives” after “provide the Owner”.

3.18.1 Delete the first sentence and replace as follows:

To the fullest extent permitted by law the Contractor shall indemnify and hold harmless the Owner, Architect, Architect’s consultants, and agents and employees of any of them from and against claims, damages, losses and expenses, including but not limited to attorneys’ fees, arising out of or resulting from performance of the Work, including claims, damage, loss or expense attributable to bodily injury, sickness, disease or death, or to injury to or destruction of tangible property, including the Work, caused in whole or in part by the negligent or wrongful acts or omissions of the Contractor, a Subcontractor, anyone directly or indirectly employed by them or anyone for whose acts they may be liable, regardless of whether or not such claim, damage, loss or expense is caused in part by a party indemnified hereunder. Such obligation shall not be construed to negate,

abridge, or reduce other rights or obligations, including those of indemnity, which would otherwise exist as to a party or person described in this section.

ARTICLE 4 ARCHITECT

4.1.2 In the first sentence delete “, Contractor” after “consent of the Owner”.

In the second sentence insert “of the Owner” after “Consent”.

4.1.3 Delete sub-section 4.1.3.

4.2.3 In the first sentence delete “reasonably” after “will keep the Owner”.

4.2.10 Delete sub-section 4.2.10.

4.2.11 Add to the end of the sub-section as follows:

The parties agree that the Architect’s duties under this subparagraph shall be governed by Chapter 30, Section 39P of the General Laws of the Commonwealth of Massachusetts, as amended.

4.2.12 Delete the second sentence.

ARTICLE 5 SUBCONTRACTORS

5.2.1 Delete the last sentence.

5.2.2 In the second sentence insert “and legally permissible” after “has made reasonable”.

5.2.3 Delete the last two sentences and replace as follows:

No increase in the Contract Sum or Contract Time shall be allowed for such change.

5.2.4 Add to the end of the sub-section as follows:

The applicable provisions of Chapter 149, Section 44F of the General Laws of the Commonwealth of Massachusetts shall apply to filed sub-bid subcontractors.

5.4.1 In sub-heading .1 delete “Section 14.2” and replace with “Article 14”.

Add new sub-heading .3 as follows:

.3 The Owner may further assign the subcontract to a successor contractor or other entity.

Delete last sentence of sub-section.

5.4.2 Delete sub-sections 5.4.2 and 5.4.3.
-5.4.3

ARTICLE 6 CONSTRUCTION BY OWNER OR SEPARATE CONTRACTORS

6.1.1 At the end of the first sentence delete “including those portions related to insurance and waiver of subrogation”.

In the second sentence delete “Claim” after “shall make such” and replace with “claim”.

6.1.4 Delete sub-section 6.1.4 and replace as follows:

§ 6.1.4 The Owner reserves the right to enter any part of the Project site at any time to inspect the Work or to perform other work with its own forces or separate contractors, or to address any emergency situation. Such access is not to be construed to mean partial occupancy by the Owner and no claim for increase in the Contract Time or Sum will be considered unless such Owner’s contractors have delayed or damaged the Contractor’s Work. The Contractor shall permit the Owner to place and install as much furniture, equipment and other material during the progress of the Work as is possible before completion of the various parts of the Work and agrees that such placing and installation of equipment shall not in any way evidence the completion or acceptance of the Work or any portion of it.

6.2.3 Delete the last sentence.

6.2.5 Delete sub-section 6.2.5.

ARTICLE 7 CHANGES IN THE WORK

7.2.3 Add new sub-section 7.2.3 as follows:

§ 7.2.3 Upon request of the Owner or the Architect, the Contractor shall without cost to the Owner submit to the Architect, in such form as the Architect may require, an accurate written estimate of the cost of any proposed extra Work or change. The estimate shall indicate the quantity and unit cost of each item of material, and the number of hours of work and hourly rate for each class of labor, as well as a description and the amounts of all other costs chargeable under the terms of this Article. Unit

labor costs for the installation of each item of material shall be shown if required by the Architect. The Contractor shall promptly revise and resubmit each estimate if the Architect determines that it is not in compliance with the requirements of this Article, or that it contains errors of fact or mathematical errors. If required by the Architect, in order to establish the exact cost of new Work added or of previously required Work omitted, the Contractor shall obtain and furnish to the Architect bona fide proposals from recognized suppliers for furnishing any material included in such Work. Such estimates shall be furnished promptly so as to occasion no delay in the Work, and shall be furnished at the Contractor's expense. The Contractor shall state in the estimate any extension of time required for the completion of the Work if the change or extra work is ordered.

7.3.3 Delete the first sentence of the sub-section and replace as follows:

If the Construction Change Directive provides for an adjustment to the Contract Sum, and if the Contract Documents include a unit price for the work that is the subject of such directive, such unit price shall be the basis of the adjustment to the Contract Sum, unless the Owner, in its sole discretion, chooses another method. If, however, the Contract Documents do not include a unit price for such work, the adjustment shall be based on one of the following methods, as selected by the Owner:

In sub-heading .2 delete “stated in the Contract Documents or” after “Unit prices”.

7.3.4 Delete sub-section 7.3.4 and replace as follows:

§ 7.3.4 If unit prices are stated in the Contract Documents or subsequently agreed upon, and if quantities originally contemplated are materially changed in a proposed Change Order or Construction Change Directive so that, in the opinion of the Architect, application of such unit prices to quantities of Work proposed will cause substantial inequity to the Owner, the applicable unit prices shall be equitably adjusted.

7.3.5 In the first sentence add after “the Work involved and” as follows:

, within five (5) calendar days from receipt of the Construction Change Directive,”

Insert “by written notice” after “advise the Architect”.

Add to the end of the sub-section as follows:

Failure to so advise the Architect within such 5-day period (1) shall be interpreted as Contractor's agreement with the proposed method of adjustment; (2) shall constitute an irrevocable waiver of any right of the Contractor to submit a claim on account of the method of adjustment; and (3) shall cause the Construction Change Directive to be deemed and constitute a Change Order.

7.3.6 In the second sentence delete "recorded as" after "immediately shall be" and replace with "deemed and shall constitute".

7.3.7 Delete first sentence and replace as follows:

If the proposed method of adjustment in the Contract Sum is based on unit prices that are stated in the Contract Documents, such unit prices shall be the basis of any adjustment to the Contract Sum, unless the Owner has chosen another method pursuant to subparagraph 7.3.3. If the proposed method of adjustment is not based on such unit prices and the Contractor objects to the proposed method of adjustment, the Contractor must notify the Architect of such objection in writing within five (5) calendar days from Contractor's receipt of the Construction Change Directive. Failure to so object will irrevocably waive any such objections and claims on account of such method of adjustment, and the Construction Change Directive shall be deemed and shall constitute a Change Order. If the Contractor does so object, the adjustment to the Contract Sum shall be determined by the Architect on the basis of reasonable expenditures and savings of those performing the Work attributable to the change, including, in case of an increase in the Contract Sum, a reasonable allowance for overhead and profit.

In sub-heading .4 insert "and" after "and insurance," and delete ", and sales, use or similar taxes related to the Work" after "permit fees".

Delete sub-heading .5 and replaces as follows:

.5 A reasonable allowance for overhead and profit.

7.3.9 Delete the end of the first sentence starting after "Directive to the Owner," and replace as follows:

amounts for such changes in the Work shall not be included in Applications for Payment. Such amounts shall only be included in an Application for Payment after the adjustment for the Construction Change Directive has been included in a Change Order signed by the Owner and the Contractor.

ARTICLE 8 TIME

8.2.2 In the first sentence delete “, except by agreement or instruction of the Owner in writing, prematurely”.

8.2.4 Add new sub-sections 8.2.4 and 8.2.5 as follows:

-8.2.5

§ 8.2.4 Unless specifically required by law, no payment under this Contract shall be due until the construction schedule, required by Section 3.10, and conforming to the requirements of the General Requirements has been accepted by the Architect.

§ 8.2.5 If the Architect in reviewing any Application for Payment determines that the amount of completed Work in place as certified by the Architect is less than 90% of the Work in place required by the Contractor’s construction schedule or schedule of values provided for in Section 9.2, or that there have been delays to critical paths and the Contract completion date will not be met, or that, in the Owner’s sole discretion, there is reasonable concern that the Work will not be Substantially Complete by the date required in the Contract Documents, the Contractor shall be required to submit a recovery schedule with a written description of the steps the Contractor intends to take to put the Project back on schedule. At the Owner’s option, the Contractor shall take some or all of the following actions at no additional cost to the Owner:

- .1 Increase the number of workers on the site, in such quantities and trades as will substantially eliminate the backlog of work;
- .2 Increase the number of working hours per shift, shifts per day, working days per week, amount of construction equipment, or any combination of the foregoing, sufficiently to substantially eliminate backlog of work; or
- .3 Reschedule activities so that the completion dates initially scheduled will be met.

8.3.1 Insert “(except weather)” after “casualties or other causes”.

Delete “pending mediation and arbitration” after “delay authorized by Owner”.

Add to the end of the sub-section as follows:

, and this shall be the Contractor’s sole remedy for such delay. Under no circumstances will the Contractor be entitled to an increase in the Contract Sum, or to any other damages, on account of or in connection with any delay, regardless of the cause of such delay, and Contractor agrees not to make any claim for such damages, including, but not limited, claims for damages on account of having to perform out-of-sequence work, claims for damages on account of loss of production, and claims for damages on account of hindrances or interference with the work.

8.3.3 Delete sub-section 8.3.3.

8.3.4 Add new sections 8.3.4 and 8.3.5 as follows:

-8.3.5

§ 8.3.4 No extension of time shall be granted because of seasonal or abnormal variations in temperature, humidity or precipitation, which conditions shall be wholly at the risk of the Contractor, whether occurring within the time originally scheduled for completion or within the period of any extension granted. There shall be no increase in the Contract Sum on account of any additional costs of operations or conditions resulting therefrom.

§ 8.3.5 The Contractor hereby agrees that the Contractor shall have no claim for damages of any kind against the Owner or the Architect on account of any delay in the commencement of the Work and/or any hindrance, delay or suspension of any portion of the Work, whether such delay is caused by the Owner, the Architect, or otherwise, except as and to the extent expressly provided in G.L. c. 30, §39N. The Contractor acknowledges that the Contractor's sole remedy for any such delay and/or suspension will be an extension of time as provided in this Article.

8.4 Add new section 8.4 as follows:

§ 8.4 LIQUIDATED DAMAGES

§ 8.4.1 It is expressly understood and agreed, by and between the Contractor and Owner, that the time for the completion of the Work described herein is a reasonable time for the completion of same, taking into consideration the average climatic range and usual industrial and/or residential conditions prevailing in this locality. If the said Contractor shall neglect, fail or refuse to complete the Work within the times herein specified, or any proper extension thereof granted by the Owner, then the Contractor does hereby agree, as a part consideration for the awarding of this Contract, to pay to the Owner \$1,000.00, not as a penalty but as liquidated damages for such breach of contract, for each and every calendar day that the Contractor shall be in default after the time stipulated for completing the Work. The said amount is fixed and agreed upon by and between the Contractor and the Owner because of the impracticability and difficulty of fixing and ascertaining the actual damages the Owner would in such event sustain, and said amount is agreed to be the amount of damages which the Owner would sustain and said amount shall be deducted by the Owner from periodic payments.

ARTICLE 9 SCHEDULE OF VALUES

9.2 Add to the end of the section as follows:

, and shall be revised if later found by the Architect to be inaccurate. In addition, the Contractor shall submit to the Architect, at least 14 days before the first Application for Payment, a Cash Flow Schedule that shows the percentage completion to be obtained and the total dollar value of Work to be completed as of the first of each month until Substantial Completion. All calculations in the Cash Flow Schedule shall be on the basis of Work in place and shall exclude the value of materials delivered but not in place.

9.2.1 Add new sub-section 9.2.1 as follows:

§ 9.2.1 The Cash Flow Schedule shall be based on an orderly progression of the Work allowing adequate time for each operation (including adequate time for submission and review of submittals) and leading to a reasonable certainty of Substantial Completion by the date established in the Agreement. The Cash Flow Schedule will be reviewed by the Architect for compliance with the requirements of the Contract Documents. Unless specifically required by law, no payment under this Contract shall be due until the Cash Flow Schedule has been reviewed and approved by the Architect. The Architect's review of the Cash Flow Schedule shall not impose any duty on the Architect or the Owner with respect to the timing, planning, scheduling or execution of the Work. In particular if the Contractor proposes a Cash Flow Schedule indicating a date of Substantial Completion which is earlier than the Contract Time the Contractor shall not be entitled to additional payment or compensation of any kind if for any reason the full Contract Time is required to achieve Substantial Completion of the Work.

9.3.1.1 Delete sub-section 9.3.1.1.

9.3.2 Add to the end of the sub-section as follows:

The Owner may deduct the amount of such costs from payments due the Contractor.

9.4.1 Insert at the beginning of the first sentence as follows:

Subject to the Contractor's compliance with Section 9.3 and the provisions of Section 9.6,

9.5.1 Add new sub-headings .8, .9, .10, .11, and .12 as follows:

.8 failure of the Contractor or mechanical or electrical trade subcontractors to comply with requirements of the General Requirements for maintaining

record drawings. The Contractor shall check record drawings each month. Written confirmation that the record drawings are current will be required by the Architect before approval of the Contractor's monthly payment requisition;

.9 failure of the Contractor to provide required warranties under Section 9.3, claims for direct payment, or reasonable evidence indicating probable filing of such claims;

.10 costs incurred by the Owner under Section 10.2.5;

.11 failure of the Contractor to submit prerequisite documentation required by the General Requirements; or

.12 liquidated damages due the Owner pursuant to Section 8.4.

9.5.3 Delete sub-section 9.5.3.

9.6.4 Delete "If the Contractor fails to furnish such evidence within seven days," from the beginning of the second sentence.

9.6.5 Delete sub-section 9.6.5.

9.6.7 Delete sub-section 9.6.7.

9.6.8 Add new sub-section 9.6.8 as follows:

§ 9.6.8 Notwithstanding the provisions of Section 9.6 all progress payments shall be made in accordance with Chapter 30, Sections 39F, 39G and 39K (as appropriate) of the General Laws of the Commonwealth of Massachusetts, as amended.

9.7 Delete section 9.7.

9.8.1 Add to the end of the sub-section as follows:

In addition, Substantial Completion for the entire Project shall be achieved only when: (1) the Owner has beneficial occupancy and use of the entire Project for all its intended uses; (2) all Project systems included in the Work are operational and acceptable to the Owner; (3) all governmental inspections for the Project have been successfully completed, all governmental approvals and related paperwork have been delivered to the Owner, and final and unconditional certificates of occupancy for the entire Project have been delivered to the Owner, (4) the only remaining Work to be performed is minor in nature and the remaining Work may reasonably be performed without having a material adverse effect on or materially interfering with the Owner's occupancy and use of the Project and (5) all prerequisites to Substantial Completion defined in the Contract Documents have been completed.

9.8.2 Add to the end of the first sentence as follows:

together with the estimated value of completing or correcting such items (the “Punchlist”) and (2) the permits and certificates referenced in Section 13.5. The Architect shall have the right to modify and supplement the Punchlist, including the estimated value of completion or correction.

9.8.5 Delete sub-section 9.8.5 and replace as follows:

§ 9.8.5 The Certificate of Substantial Completion shall be submitted to the Owner and Contractor by the Architect. The certificate shall state the date of substantial completion, shall state any consequent responsibilities of the Contractor and the Owner in accordance with the Contract Documents. The Contractor shall complete and correct any incomplete and defective work within forty-five (45) calendar days from the date of Substantial Completion

9.8.6 Add new sub-section 9.8.6 as follows:

§ 9.8.6 Services provided by the Architect to conduct more than three (3) inspections of completed Work and any inspections beyond sixty (60) days after the date of substantial completion of any portion of the Work as stated in the Agreement shall be paid by the Contractor to the Owner. The Owner may deduct the cost of such services and inspections from payments due the Contractor.

9.9.1 Delete the end of the first sentence starting after “Work at any stage”.

Delete the second sentence and replace as follows:

Such partial occupancy or use may commence whether or not the portion is substantially complete, provided the Owner has accepted in writing the responsibilities assigned to it and the Contractor for payments, retainage, if any, security, maintenance, heat, utilities, damage to the Work and insurance.

Delete the second to last sentence.

9.10.1 Add to the end of the sub-section as follows:

By Final Completion, the Contractor shall have completed its performance of all Punchlist items, completed all balancing of mechanical and other applicable systems and all seasonal system adjustments that are reasonably necessary to proper functioning of the completed Project, delivered to the Owner all operations and maintenance manuals and completed related

training for such manuals, and delivered to the Owner all required warranties and guarantees.

9.10.3 Delete sub-sections 9.10.3 and 9.10.4.
-9.10.4

9.10.5 Insert “for payment for Work performed and of all other claims of which the payee knew or should have known at the time of final payment,” after “claims that payee”

9.10.6 Add new sub-section 9.10.6 as follows:

§ 9.10.6 Notwithstanding anything in the Contract Documents to the contrary, final payment shall be made in accordance with the requirements of G.L.c.30, §39K (building projects) or §39G (public works projects), as amended.

ARTICLE 10 PROTECTION OF PERSONS AND PROPERTY

10.2.1 Add new sub-heading .4 as follows:

.4 work or property of the Owner, its tenants, or other parties at or near the Project site with the Owner's permission.

10.2.5 At the beginning and end of the first sentence:

Delete “and” after “10.2.1.2”.

Insert “and 10.2.1.4” after “10.2.1.3”.

Delete the remainder of the first sentence as follows:

, except damage or loss attributable to acts or omissions of the Owner or Architect or anyone directly or indirectly employed by either of them, or by anyone for whose acts either of them may be liable, and not attributable to the fault or negligence of the Contractor.

Add to the end of the sub-section as follows:

Where the damage or loss presents an immediate danger to the public, the Owner, in its sole discretion and at the Contractor's expense, may promptly remedy such damage or loss without prior notice to the Contractor.

10.2.9 Add new sub-sections 10.2.9, 10.2.10, 10.2.11, 10.2.12, and 10.2.13 as follows:
-10.2.13

§ 10.2.9 The Contractor shall provide and maintain in good operating condition suitable and adequate fire protection equipment and services, and shall comply with all reasonable recommendations regarding fire protection made by the representatives of the fire insurance company carrying insurance on the Work or by the local fire chief or fire marshal. The area within the site limits shall be kept orderly and clean, and all combustible rubbish shall be promptly removed from the site.

§ 10.2.10 The Contractor shall at all times protect excavations, trenches, buildings and materials from rain water, groundwater, backup or leakage of sewers, drains and other piping, and from water of any other origin and shall remove promptly any accumulation of water. The Contractor shall provide and operate all pumps, piping and other equipment necessary to this end.

§ 10.2.11 The Contractor shall remove snow and ice which might result in damage or delay.

§ 10.2.12 During the progress of the Work and at all times prior to the date of Substantial Completion or occupancy of the Work by the Owner, whichever is earlier, the Contractor shall provide temporary heat, ventilation, and enclosure, adequate to permit the Work to proceed in a timely fashion, and to prevent damage to completed Work or Work in progress, or to materials stored on the premises. The use of the permanent heating and/or ventilation systems for temporary heat and/or ventilation shall be subject to the prior written approval of the Owner and Architect.

§ 10.2.13 [G.L. c.149, §44F(1)] The Contractor shall install weather protection and furnish adequate heat in the protected area from November 1 to March 31.

10.3.1 Delete the second sentence and replace as follows:

The Contractor shall not cause or permit any introduction onto, under, or near the Owner's property of any hazardous materials or substances as defined by any applicable law, and shall not cause or permit any release, discharge, transportation, storage, or disposal of such materials or substances onto, under, or near the Owner's property or areas near the Owner's property. If the Contractor encounters or recognizes on the site any material known or reasonably believed to be hazardous, including but not limited to asbestos or polychlorinated biphenyl (PCB), the Contractor shall immediately stop Work in the area affected and report the condition to the Owner and Architect in writing. The Contractor and the Owner shall cooperate in implementing measures to remove or contain said material and the Contractor shall comply with all directions of the Architect in the implementation of such removal or containment.

10.3.2 Delete sub-sections 10.3.2, 10.3.3, and 10.3.4.

10.3.5 Delete the remainder of the sentence starting after “obligations under” and replace as follows:

Article 10 or for any violation of applicable law related to the Contractor’s noncompliance with the provisions of this Article 10.

10.3.6 Delete sub-section 10.3.6.

10.3.7 Add new sub-section 10.3.7 as follows:

§ 10.3.7 The parties anticipate that certain hazardous substances and/or materials may be discovered at the site. When such conditions are set forth in the Contract Documents, the Contractor acknowledges that such conditions have been considered in establishing the Contract Time and Contract Sum. No extension of the Contract Time or increase in the Contract Sum shall be claimed or allowed with respect to any hazardous substances or materials located at the site which were disclosed in the Contract Documents. The Contractor shall strictly comply with all laws, regulations, rules, orders, ordinances and the like related to the excavation, storage, removal and disposal of any such hazardous substances or materials.

ARTICLE 11 INSURANCE AND BONDS

11.1.2 Delete sub-section 11.1.2 and replace as follows:

§ 11.1.2 The insurance required by Section 11.1.1 shall include all major divisions of coverage, and shall be on a comprehensive general basis including Premises and Operations (including X-C-U), Owner's and Contractor's Protective, Products and Completed Operations, and Owned, Non-owned, and Hired Motor Vehicles. Such insurance shall be written for not less than any limits of liability required by law or those set forth in the Contract Documents, whichever is greater.

All insurance shall be written on an occurrence basis, unless the Owner approves in writing coverage on a claims-made basis. Coverages, whether written on an occurrence or claims-made basis, shall be maintained without interruption from date of commencement of the Work until date of final payment and any further period during which coverage is required to be maintained after final payment by the Contract Documents. The Owner shall be named an Additional Insured on all policies.

Coverage for such liability insurance shall be provided by a company or companies reasonably acceptable to the Owner and authorized to do business in Massachusetts. Contractor shall furnish to Owner written confirmation as to the insurance carrier's most current financial ratings prior to commencing work.

11.1.3 Add to the end of the sub-section as follows:

These certificates shall set forth evidence of all coverage required by Sections 11.1.1 and 11.1.2. The Contractor shall furnish to the Owner copies of any endorsements that are subsequently issued amending limits of coverage.

11.1.3.1 Add new sub-sections 11.1.3.1 and 11.1.3.2 as follows:

-11.1.3.2

11.1.3.1 The Contractor shall be responsible for having acceptable insurance coverage provided by or on behalf of all Subcontractors, with such insurance to be similar to that required of the Contractor under the Agreement and these General Conditions. The Contractor shall not allow any Subcontractor to commence Work on the Project prior to the Contractor's receipt of certificates of insurance that are acceptable in form and limits to the Owner; the Owner shall have no obligation to pay the Contractor for any Work performed by a Subcontractor who has not supplied acceptable insurance certificates prior to starting its Work. The Owner shall be named an additional insured on all such certificates.

11.1.3.2 All insurance policies shall contain provisions or endorsements necessary to assure coverage of claims by one insured against another. All required insurance policies are to be endorsed to state that the Contractor's policies shall be primary to all other insurance available to the Owner and other specified additional insureds for liability arising out of or resulting from the Contractor's operations under the Contract, whether such operations be by the Contractor or by a Subcontractor or by anyone directly or indirectly employed by any of them or by anyone for whose acts any of them may be liable.

11.1.4 Insert "the Owner's Project Manager," after "(1) the Owner,".

11.1.5 Add new sub-section 11.1.5 as follows:

§ 11.1.5 In no case shall the limits of liability be less than the following:

1. Contractor's Liability Insurance

a. Workers' Compensation:

1. State: Statutory

2. Employer Liability:

\$ _____ Bodily Injury by Accident
\$ _____ Bodily Injury by Disease - policy limit
3. \$ _____ Bodily Injury by Disease - each
\$ _____ Umbrella Liability - all limits

b. Comprehensive General Liability (including Premises-Operations; Independent Contractor's Protective; Products and Completed Operations; Broad Form Property Damage):

1. Bodily Injury:

\$ _____ Each Occurrence
\$ _____ Aggregate, Products and Completed
\$ _____ Operations

2. Property Damage Liability (including coverage for XCU hazards).

\$ _____ Each Occurrence
\$ _____ Aggregate

3. Products and Completed Operations insurance shall be maintained for a minimum period of 2 years after final payment and Contractor shall continue to provide evidence of such coverage to Owner on an annual basis during the aforementioned.

4. Contractual Liability (Hold Harmless Coverage):

\$ _____ Bodily Injury Each Occurrence
\$ _____ Property Damage Each Occurrence
\$ _____ Property Damage Aggregate

5. Personal Injury, with Employment Exclusion deleted:

\$ _____ All Limits

c. Comprehensive Automobile Liability (owned, non-owned, hired):

1. Bodily Injury

\$ _____ Each Person
\$ _____ Each Accident

2. Property Damage

\$ _____ Each Accident

3. Umbrella Liability Coverage

\$ _____ All Limits

11.2 Delete section 11.2 and replace as follows:

§ 11.2 OWNER'S LIABILITY INSURANCE

The Contractor shall procure and pay for an Owner's policy of Owner's protective liability insurance insuring the Owner and its officers, employees and agents against claims which may arise from operations under the Contract or relating thereto.

11.3.1 Delete sub-section 11.3.1 and replace as follows:

§ 11.3.1 The Contractor shall purchase and maintain property insurance upon the entire Work at the site to the full insurable value thereof. Coverage for such liability insurance shall be provided by a company or companies reasonably acceptable to the Owner. Contractor shall furnish to Owner written confirmation as to the insurance carrier's most current financial ratings prior to commencing work. Such insurance shall include the interests of the Owner, the Contractor, Subcontractors and Sub-subcontractors in the work and shall insure against the perils of fire and extended coverage and shall include "all risks" insurance for physical loss or damage including without duplication, theft, vandalism and malicious mischief. This insurance shall also cover portions of the Work stored off the site or in transit. If this insurance is written with stipulated amounts deductible, the Owner shall not be responsible for any difference between the payments made by the insurance carrier and the claim. The policy shall contain a provision that coverages afforded under policies will not be canceled or allowed to expire until at least 30 days' written notice has been given to the Owner. The Owner shall be named insured within the policy.

11.3.1.1 Delete sub-sections 11.3.1.1, 11.3.1.2, 11.3.1.3, 11.3.1.4, and 11.3.1.5.
-11.3.1.5

11.3.2 Delete sub-sections 11.3.2, 11.3.3, 11.3.4, 11.3.5, 11.3.6, and 11.3.7.
-11.3.7

11.3.8 Delete the first sentence.

11.3.9 Delete sub-sections 11.3.9 and 11.3.10.
-11.3.10

11.3.11 Add new sub-section 11.3.11 as follows:

§ 11.3.11 The Owner shall have the power to adjust and settle with its insurers any loss for which it has obtained insurance.

Upon the occurrence of an insured loss, the Owner and the Contractor shall cooperate with each other and with each other's insurer in the

submission of claims and related information and the distribution of any insurance proceeds. If after such a loss no other special agreement is made, replacement of damaged work shall be covered by an appropriate change order.

11.4.1 Delete “Owner shall have the right to require the”.

Delete “to” after “Contractor” and replace with “shall”.

Delete the end of the sentence starting after “obligations arising thereunder” and replace as follows:

, each in the amount of 100% of the Contract Price, and each by a surety company qualified to do business under the laws of the Commonwealth of Massachusetts and acceptable to the Owner. The attorney-in-fact who signs the bonds on behalf of the surety, must affix to each bond a certified and current copy of the power of attorney. The Performance and Payment Bonds shall be written in a form satisfactory to the Owner.

ARTICLE 12 UNCOVERING AND CORRECTION OF WORK

12.2.1 Add to the end of the sub-section as follows:

The Contractor shall bear the cost of any loss or damages to the Owner resulting from such failure or defect.

12.2.2.1 Delete the third sentence.

Add to the end of the sub-section as follows:

If the correction or repair of any of the Work is required to avoid impacts to the maintenance, operation or safety of any portion of the Project site or the Owner’s property, the Owner reserves the right to undertake the repairs prior to notifying the Contractor or without waiting for the Contractor to respond, without waiving the Owner’s rights under the warranties and the Owner’s right to correct work under Section 2.4.

ARTICLE 13 MISCELLANEOUS PROVISIONS

13.1 Delete the end of the sentence following the words “by the law of the”, and insert the words “Commonwealth of Massachusetts” at the end of the sentence as revised.

13.2.1 In the second sentence delete “Except as provided in Section 13.2.2”.

13.2.2 Delete sub-section 13.2.2.

13.5.4 Delete sub-section 13.5.4 and replace as follows:

§ 13.5.4 The Contractor shall obtain and deliver promptly to the Architect any occupancy permit and any certificates of final inspection of any part of the Contractor's work and operating permits for any mechanical apparatus, such as elevators, escalators, boilers, air compressors, etc., which may be required by law to permit full use and occupancy of the premises by the Owner. Receipt of such permits or certificates by the Architect shall be a condition precedent to Substantial Completion of the Work.

13.7 Delete section 13.7.

13.7.1 Add new sub-section 13.7.1 as follows:

§ 13.7.1 It is expressly agreed that the obligations of the Contractor hereunder arise out of contractual duties, and that the failure of the Contractor to comply with the requirements of the Contract Documents shall constitute a breach of contract, not a tort, for the purpose of applicable statutes of limitation and repose. Any cause of action which the Owner may have on account of such failure shall be deemed to accrue only when the Owner has obtained actual knowledge of such failure, not before.

13.8 Add new section 13.8 as follows:

§ 13.8 LIMITATION OF LIABILITY

§ 13.8.1 The Owner shall be liable, if ever, only to the extent of its interest in the Project; and no officer, director, partner, agent or employee of the Owner shall ever be personally or individually liable with respect to this Contract or the Work. Each Subcontract shall include the foregoing limitation, which shall be effective if the Owner ever succeeds to the Contractor's rights and obligations under a Subcontract.

13.9 Add new section 13.9 as follows:

§ 13.9 DEFENSE OF SUITS

§ 13.9.1 The Contractor shall be responsible for, shall defend and pay all costs, attorneys' fees and liabilities both direct and indirect as a result of suits arising out of this Contract.

§ 13.9.2 Neither final acceptance nor occupation of the premises by the Owner shall relieve the Contractor of responsibility for all claims for labor, materials, and equipment arising out of this Contract.

§ 13.9.3 The Contractor shall indemnify and hold harmless the Owner and the Architect and their agents and employees from and against all claims, damages, losses, and expenses including attorneys' fees arising out of or resulting from the performance of the work.

ARTICLE 14 TERMINATION OR SUSPENSION OF THE CONTRACT

14.1.1 Insert in the beginning of the first sentence as follows:

Provided that the Contractor is not in breach of any of its obligations under the Contract,

Delete sub-headings .1, .2, and .4.

14.1.2 Delete sub-section 14.1.2.

14.1.3 Delete sub-section 14.1.3 and replace as follows:

§ 14.1.3 If one of the above reasons exists, the Contractor may, upon seven days written notice to the Owner and Architect, terminate the Contract and recover from the Owner payment for Work properly executed and for all materials or equipment not incorporated in the Work, but delivered and suitably stored at the site. The payment for materials or equipment stored at the site shall be conditioned upon submission by the Contractor of bills of sale or such other evidence as is satisfactory to the Owner to establish the Owner's title to such material or equipment or otherwise protect the Owner's interest.

14.1.4 Delete sub-section 14.1.4.

14.2.1 Delete "repeatedly" from the beginning of sub-headings .1 and .3.

Insert new sub-headings .4 and .5 after sub-heading .3 as follows:

.4 becomes the subject of a voluntary petition in bankruptcy or any voluntary proceeding related to insolvency, receivership, liquidation or comparable proceeding or any assignment for the benefit of creditors or becomes the subject of an involuntary petition in bankruptcy or any involuntary proceeding related to insolvency, receivership, liquidation or comparable proceeding or any assignment for the benefit of creditors.

.5 submits three successive Applications for Payment, each of which indicate that the actual Work completed is less than 90 percent of the values estimated in the construction schedule (submitted by the Contractor pursuant to Section 3.10.1) to be completed by the respective dates.

14.2.2 In the first sentence delete “,upon certification by the Initial Decision Maker that sufficient cause exists to justify such action,”.

Delete the second sentence of sub-heading .3.

14.2.4 In the first sentence:

Insert “all costs and losses incurred by the Owner on account of the Contractor’s failure to comply with the Contract Documents and” after “the Work, including”.

Insert “and Owner’s Project Manager’s” after “for the Architect’s”.

Delete the last sentence of the sub-section and replace as follows:

The Owner shall be entitled to hold all amounts due the Contractor at the date of termination until all of the Owner’s damages have been established, and to apply such amounts to such damages.

14.3.2 Insert “, subject to compliance with the conditions of Section 8.3.” at the end of the first sentence.

Delete the second sentence.

14.4.2 In sub-heading .3 delete “and” after “all existing contracts” and replace with “except for subcontracts, if any, that Owner elects to assume, terminate all”

14.4.3 Delete sub-section 14.4.3 and replace as follows:

§ 14.4.3 In the event that the Contract is terminated for the Owner’s convenience, the Contractor shall be reimbursed in accordance with the Contract Documents for all Work properly performed up to the termination date, and for all materials or equipment not incorporated in the Work, but delivered and suitably stored at the site. Payment for materials or equipment stored at the site shall be conditioned upon submission by the Contractor of bills of sale or such other evidence as is satisfactory to the Owner to establish the Owner’s title to such material or equipment or otherwise protect the Owner’s interest. The Contractor shall not be entitled to payment for overhead and profit on the Work not executed.

ARTICLE 15 CLAIMS AND DISPUTES

15.1.1 Delete sub-section 15.1.1 and replace as follows:

§ 15.1.1 DEFINITION

The word “Claim” shall mean a written demand by the Contractor for an increase in the Contract Time or the Contract Sum. The Contractor is responsible for substantiating its Claims. The word “Claim” shall not include claims by the Owner. The Owner may withhold from the Contractor the value of any claims against the Contractor in accordance with Massachusetts General Laws, including, but not limited to, Sections 39G and 39K of Chapter 30.

15.1.2 Delete sub-section 15.1.2 and replace as follows:

§ 15.1.2 NOTICE OF CLAIMS

Contractor must initiate Claims within fourteen (14) calendar days after occurrence of the event giving rise to such Claim by written notice to the Architect and the Owner. Such written notice must (1) be signed by the Contractor; (2) conspicuously identify on its face that the notice serves as a notice of claim; (3) explain in sufficient detail the basis of the Claim; (4) identify the date of the event giving rise to such Claim; and (5) state the exact dollar amount of the increase in the Contract Sum being requested, if any, and the number of days extension to the Contract Time sought, if any.

15.1.3 Delete “Section 9.7 and” after “as provided in”.

Delete the final sentence.

15.1.5.1 In the second sentence delete “of cost and” after “include an estimate”.

15.1.5.2 Delete sub-section 15.1.5.2.

15.1.6 Delete sub-section 15.1.6.

15.2.1 In the third sentence:

Delete “mediation” after “condition precedent to” and replace with “litigation”.

Delete the end of the sentence beginning after “payment is due”.

15.2.2 Delete sub-section 15.2.2 and replace as follows:

§ 15.2.2 The Initial Decision Maker will review Claims and within 30 days of the receipt of the Claim take one or more of the following actions:

(1) request additional supporting data from the Contractor; (2) notify the Contractor that the Initial Decision Maker requires additional time to resolve the Claim; and/or (3) reject the Claim in whole or in part.

15.2.3 Delete the last sentence.

15.2.4 Delete sub-section 15.2.4 and replace as follows:

§ 15.2.4 If the Architect requests the Contractor to furnish additional supporting data in connection with a Claim, the Contractor shall provide such data within ten (10) calendar days of such request. If the Contractor is of the opinion that it is impossible to provide such data within such time, the Contractor shall notify the Architect of such opinion in writing within such ten-day period. If the Architect determines that it is impossible for such data to be provided within such ten-day period through no fault of the Contractor, the Contractor shall provide such data within 30 calendar days of the Architect's request, unless the Architect fixes another date, in which case the data must be submitted by the date so fixed. Failure of the Contractor to provide such data within the time prescribed herein shall result in the irrevocable waiver of the Claim.

15.2.5 Delete the last sentence and replace as follows:

The rejection of a claim by the Architect and any decisions of the Owner with respect to the same, and the interpretations by the Architect of the plans, drawings and specifications, shall be final and binding on the Contractor in accordance with Section 39J of Chapter 30 of the Massachusetts General Laws.

15.2.6 Delete sub-section 15.2.6 in its entirety.

15.2.7 Delete the capitalized word, "Claim," and replace with lower-case word, "claim," in the first and second sentences.

15.2.8 Delete sub-section 15.2.8.

15.3 Delete sections 15.3 and 15.4 in their entirety.

-15.4



**THE COMMONWEALTH OF MASSACHUSETTS
EXECUTIVE OFFICE OF LABOR AND WORKFORCE DEVELOPMENT
DEPARTMENT OF LABOR STANDARDS**

Prevailing Wage Rates

**As determined by the Director under the provisions of the
Massachusetts General Laws, Chapter 149, Sections 26 to 27H**

CHARLES D. BAKER
Governor

ROSALIN ACOSTA
Secretary

KARYN E. POLITO
Lt. Governor

WILLIAM D MCKINNEY
Director

Awarding Authority: Town of Wayland
Contract Number: 18-1056 **City/Town:** LEXINGTON
Description of Work: Loker School - Renovation to Loker kitchen including new partitions, equipment, plumbing, mechanical, electrical.
Job Location: 43 Bradford St.

Information about Prevailing Wage Schedules for Awarding Authorities and Contractors

- This wage schedule applies only to the specific project referenced at the top of this page and uniquely identified by the “Wage Request Number” on all pages of this schedule.
- An Awarding Authority must request an updated wage schedule from the Department of Labor Standards (“DLS”) if it has not opened bids or selected a contractor within 90 days of the date of issuance of the wage schedule. For CM AT RISK projects (bid pursuant to G.L. c.149A), the earlier of: (a) the execution date of the GMP Amendment, or (b) the bid for the first construction scope of work must be within 90-days of the wage schedule issuance date.
- The wage schedule shall be incorporated in any advertisement or call for bids for the project as required by M.G.L. c. 149, § 27. The wage schedule shall be made a part of the contract awarded for the project. The wage schedule must be posted in a conspicuous place at the work site for the life of the project in accordance with M.G.L. c. 149 § 27. The wages listed on the wage schedule must be paid to employees performing construction work on the project whether they are employed by the prime contractor, a filed sub-bidder, or any sub-contractor.
- All apprentices working on the project are required to be registered with the Massachusetts Department of Labor Standards, Division of Apprentice Standards (DLS/DAS). Apprentice must keep his/her apprentice identification card on his/her person during all work hours on the project. An apprentice registered with DAS may be paid the lower apprentice wage rate at the applicable step as provided on the prevailing wage schedule. **Any apprentice not registered with DLS/DAS regardless of whether or not they are registered with any other federal, state, local, or private agency must be paid the journeyworker's rate for the trade.**
- The wage rates will remain in effect for the duration of the project, except in the case of multi-year public construction projects. For construction projects lasting longer than one year, awarding authorities must request an updated wage schedule. Awarding authorities are required to request these updates no later than two weeks before the anniversary of the date the contract was executed by the awarding authority and the general contractor. For multi-year CM AT RISK projects, awarding authority must request an annual update no later than two weeks before the anniversary date, determined as the earlier of: (a) the execution date of the GMP Amendment, or (b) the execution date of the first amendment to permit procurement of construction services. Contractors are required to obtain the wage schedules from awarding authorities, and to pay no less than these rates to covered workers. The annual update requirement is not applicable to 27F “rental of equipment” contracts.
- Every contractor or subcontractor which performs construction work on the project is required to submit weekly payroll reports and a Statement of Compliance directly to the awarding authority by mail or email and keep them on file for three years. Each weekly payroll report must contain: the employee’s name, address, occupational classification, hours worked, and wages paid. Do not submit weekly payroll reports to DLS. A sample of a payroll reporting form may be obtained at <http://www.mass.gov/dols/pw>.
- Contractors with questions about the wage rates or classifications included on the wage schedule have an affirmative obligation to inquire with DLS at (617) 626-6953.
- Employees not receiving the prevailing wage rate set forth on the wage schedule may report the violation to the Fair Labor Division of the office of the Attorney General at (617) 727-3465.
- Failure of a contractor or subcontractor to pay the prevailing wage rates listed on the wage schedule to all employees who perform construction work on the project is a violation of the law and subjects the contractor or subcontractor to civil and

Classification	Effective Date	Base Wage	Health	Pension	Supplemental Unemployment	Total Rate
Construction						
(2 AXLE) DRIVER - EQUIPMENT <i>TEAMSTERS JOINT COUNCIL NO. 10 ZONE A</i>	12/01/2016	\$33.25	\$10.91	\$10.89	\$0.00	\$55.05
(3 AXLE) DRIVER - EQUIPMENT <i>TEAMSTERS JOINT COUNCIL NO. 10 ZONE A</i>	12/01/2016	\$33.32	\$10.91	\$10.89	\$0.00	\$55.12
(4 & 5 AXLE) DRIVER - EQUIPMENT <i>TEAMSTERS JOINT COUNCIL NO. 10 ZONE A</i>	12/01/2016	\$33.44	\$10.91	\$10.89	\$0.00	\$55.24
ADS/SUBMERSIBLE PILOT <i>PILE DRIVER LOCAL 56 (ZONE 1)</i>	08/01/2017	\$92.97	\$9.90	\$21.15	\$0.00	\$124.02
	08/01/2018	\$97.80	\$9.90	\$21.15	\$0.00	\$128.85
	08/01/2019	\$102.78	\$9.90	\$21.15	\$0.00	\$133.83
For apprentice rates see "Apprentice- PILE DRIVER"						
AIR TRACK OPERATOR <i>LABORERS - ZONE 2</i>	12/01/2017	\$33.58	\$7.70	\$13.60	\$0.00	\$54.88
	06/01/2018	\$34.42	\$7.70	\$13.60	\$0.00	\$55.72
	12/01/2018	\$35.26	\$7.70	\$13.60	\$0.00	\$56.56
	06/01/2019	\$36.13	\$7.70	\$13.60	\$0.00	\$57.43
	12/01/2019	\$36.99	\$7.70	\$13.60	\$0.00	\$58.29
	06/01/2020	\$37.88	\$7.70	\$13.60	\$0.00	\$59.18
	12/01/2020	\$38.77	\$7.70	\$13.60	\$0.00	\$60.07
	06/01/2021	\$39.69	\$7.70	\$13.60	\$0.00	\$60.99
	12/01/2021	\$40.60	\$7.70	\$13.60	\$0.00	\$61.90
For apprentice rates see "Apprentice- LABORER"						
ASBESTOS REMOVER - PIPE / MECH. EQUIPT. <i>HEAT & FROST INSULATORS LOCAL 6 (BOSTON)</i>	12/01/2017	\$35.90	\$11.50	\$7.10	\$0.00	\$54.50
	06/01/2018	\$36.90	\$11.50	\$7.10	\$0.00	\$55.50
	12/01/2018	\$37.90	\$11.50	\$7.10	\$0.00	\$56.50
	06/01/2019	\$38.90	\$11.50	\$7.10	\$0.00	\$57.50
	12/01/2019	\$39.90	\$11.50	\$7.10	\$0.00	\$58.50
	06/01/2020	\$40.90	\$11.50	\$7.10	\$0.00	\$59.50
	12/01/2020	\$41.90	\$11.50	\$7.10	\$0.00	\$60.50
ASPHALT RAKER <i>LABORERS - ZONE 2</i>	12/01/2017	\$33.08	\$7.70	\$13.60	\$0.00	\$54.38
	06/01/2018	\$33.92	\$7.70	\$13.60	\$0.00	\$55.22
	12/01/2018	\$34.76	\$7.70	\$13.60	\$0.00	\$56.06
	06/01/2019	\$35.63	\$7.70	\$13.60	\$0.00	\$56.93
	12/01/2019	\$36.49	\$7.70	\$13.60	\$0.00	\$57.79
	06/01/2020	\$37.38	\$7.70	\$13.60	\$0.00	\$58.68
	12/01/2020	\$38.27	\$7.70	\$13.60	\$0.00	\$59.57
	06/01/2021	\$39.19	\$7.70	\$13.60	\$0.00	\$60.49
	12/01/2021	\$40.10	\$7.70	\$13.60	\$0.00	\$61.40
For apprentice rates see "Apprentice- LABORER"						
ASPHALT/CONCRETE/CRUSHER PLANT-ON SITE <i>OPERATING ENGINEERS LOCAL 4</i>	12/01/2017	\$46.63	\$10.50	\$15.50	\$0.00	\$72.63
For apprentice rates see "Apprentice- OPERATING ENGINEERS"						
BACKHOE/FRONT-END LOADER <i>OPERATING ENGINEERS LOCAL 4</i>	12/01/2017	\$46.63	\$10.50	\$15.50	\$0.00	\$72.63
For apprentice rates see "Apprentice- OPERATING ENGINEERS"						

Classification	Effective Date	Base Wage	Health	Pension	Supplemental Unemployment	Total Rate
BARCO-TYPE JUMPING TAMPER <i>LABORERS - ZONE 2</i>	12/01/2017	\$33.08	\$7.70	\$13.60	\$0.00	\$54.38
	06/01/2018	\$33.92	\$7.70	\$13.60	\$0.00	\$55.22
	12/01/2018	\$34.76	\$7.70	\$13.60	\$0.00	\$56.06
	06/01/2019	\$35.63	\$7.70	\$13.60	\$0.00	\$56.93
	12/01/2019	\$36.49	\$7.70	\$13.60	\$0.00	\$57.79
	06/01/2020	\$37.38	\$7.70	\$13.60	\$0.00	\$58.68
	12/01/2020	\$38.27	\$7.70	\$13.60	\$0.00	\$59.57
	06/01/2021	\$39.19	\$7.70	\$13.60	\$0.00	\$60.49
	12/01/2021	\$40.10	\$7.70	\$13.60	\$0.00	\$61.40
For apprentice rates see "Apprentice- LABORER"						
BLOCK PAVER, RAMMER / CURB SETTER <i>LABORERS - ZONE 2</i>	12/01/2017	\$33.58	\$7.70	\$13.60	\$0.00	\$54.88
	06/01/2018	\$34.42	\$7.70	\$13.60	\$0.00	\$55.72
	12/01/2018	\$35.26	\$7.70	\$13.60	\$0.00	\$56.56
	06/01/2019	\$36.13	\$7.70	\$13.60	\$0.00	\$57.43
	12/01/2019	\$36.99	\$7.70	\$13.60	\$0.00	\$58.29
	06/01/2020	\$37.88	\$7.70	\$13.60	\$0.00	\$59.18
	12/01/2020	\$38.77	\$7.70	\$13.60	\$0.00	\$60.07
	06/01/2021	\$39.69	\$7.70	\$13.60	\$0.00	\$60.99
	12/01/2021	\$40.60	\$7.70	\$13.60	\$0.00	\$61.90
For apprentice rates see "Apprentice- LABORER"						
BOILER MAKER <i>BOILERMAKERS LOCAL 29</i>	01/01/2017	\$42.92	\$6.97	\$16.21	\$0.00	\$66.10

Apprentice - BOILERMAKER - Local 29

Effective Date - 01/01/2017

Step	percent	Apprentice Base Wage	Health	Pension	Supplemental Unemployment	Total Rate
1	65	\$27.90	\$6.97	\$10.54	\$0.00	\$45.41
2	65	\$27.90	\$6.97	\$10.54	\$0.00	\$45.41
3	70	\$30.04	\$6.97	\$11.35	\$0.00	\$48.36
4	75	\$32.19	\$6.97	\$12.16	\$0.00	\$51.32
5	80	\$34.34	\$6.97	\$12.97	\$0.00	\$54.28
6	85	\$36.48	\$6.97	\$13.78	\$0.00	\$57.23
7	90	\$38.63	\$6.97	\$14.59	\$0.00	\$60.19
8	95	\$40.77	\$6.97	\$15.40	\$0.00	\$63.14

Notes:

Apprentice to Journeyworker Ratio:1:5

Classification	Effective Date	Base Wage	Health	Pension	Supplemental Unemployment	Total Rate
BRICK/STONE/ARTIFICIAL MASONRY (INCL. MASONRY WATERPROOFING) <i>BRICKLAYERS LOCAL 3 (WALTHAM)</i>	02/01/2018	\$52.06	\$10.75	\$20.03	\$0.00	\$82.84
	08/01/2018	\$53.41	\$10.75	\$20.16	\$0.00	\$84.32
	02/01/2019	\$54.05	\$10.75	\$20.16	\$0.00	\$84.96
	08/01/2019	\$55.40	\$10.75	\$20.30	\$0.00	\$86.45
	02/01/2020	\$56.04	\$10.75	\$20.30	\$0.00	\$87.09
	08/01/2020	\$57.39	\$10.75	\$20.45	\$0.00	\$88.59
	02/01/2021	\$58.03	\$10.75	\$20.45	\$0.00	\$89.23
	08/01/2021	\$59.43	\$10.75	\$20.61	\$0.00	\$90.79
	02/01/2022	\$60.02	\$10.75	\$20.61	\$0.00	\$91.38

Apprentice - BRICK/PLASTER/CEMENT MASON - Local 3 Waltham

Effective Date - 02/01/2018

Step	percent	Apprentice Base Wage	Health	Pension	Supplemental Unemployment	Total Rate
1	50	\$26.03	\$10.75	\$20.03	\$0.00	\$56.81
2	60	\$31.24	\$10.75	\$20.03	\$0.00	\$62.02
3	70	\$36.44	\$10.75	\$20.03	\$0.00	\$67.22
4	80	\$41.65	\$10.75	\$20.03	\$0.00	\$72.43
5	90	\$46.85	\$10.75	\$20.03	\$0.00	\$77.63

Effective Date - 08/01/2018

Step	percent	Apprentice Base Wage	Health	Pension	Supplemental Unemployment	Total Rate
1	50	\$26.71	\$10.75	\$20.16	\$0.00	\$57.62
2	60	\$32.05	\$10.75	\$20.16	\$0.00	\$62.96
3	70	\$37.39	\$10.75	\$20.16	\$0.00	\$68.30
4	80	\$42.73	\$10.75	\$20.16	\$0.00	\$73.64
5	90	\$48.07	\$10.75	\$20.16	\$0.00	\$78.98

Notes:

Apprentice to Journeyworker Ratio:1:5

BULLDOZER/GRADER/SCRAPER <i>OPERATING ENGINEERS LOCAL 4</i>	12/01/2017	\$46.17	\$10.50	\$15.50	\$0.00	\$72.17
--	------------	---------	---------	---------	--------	---------

For apprentice rates see "Apprentice- OPERATING ENGINEERS"

CAISSON & UNDERPINNING BOTTOM MAN <i>LABORERS - FOUNDATION AND MARINE</i>	12/01/2017	\$38.60	\$7.70	\$14.95	\$0.00	\$61.25
	06/01/2018	\$39.55	\$7.70	\$14.95	\$0.00	\$62.20
	12/01/2018	\$40.50	\$7.70	\$14.95	\$0.00	\$63.15
	06/01/2019	\$41.50	\$7.70	\$14.95	\$0.00	\$64.15
	12/01/2019	\$42.50	\$7.70	\$14.95	\$0.00	\$65.15
	06/01/2020	\$43.49	\$7.70	\$14.95	\$0.00	\$66.14
	12/01/2020	\$44.47	\$7.70	\$14.95	\$0.00	\$67.12
	06/01/2021	\$45.49	\$7.70	\$14.95	\$0.00	\$68.14
	12/01/2021	\$46.50	\$7.70	\$14.95	\$0.00	\$69.15

For apprentice rates see "Apprentice- LABORER"

Classification	Effective Date	Base Wage	Health	Pension	Supplemental Unemployment	Total Rate
CAISSON & UNDERPINNING LABORER <i>LABORERS - FOUNDATION AND MARINE</i>	12/01/2017	\$37.45	\$7.70	\$14.95	\$0.00	\$60.10
	06/01/2018	\$38.40	\$7.70	\$14.95	\$0.00	\$61.05
	12/01/2018	\$39.35	\$7.70	\$14.95	\$0.00	\$62.00
	06/01/2019	\$40.35	\$7.70	\$14.95	\$0.00	\$63.00
	12/01/2019	\$41.35	\$7.70	\$14.95	\$0.00	\$64.00
	06/01/2020	\$42.34	\$7.70	\$14.95	\$0.00	\$64.99
	12/01/2020	\$43.32	\$7.70	\$14.95	\$0.00	\$65.97
	06/01/2021	\$44.34	\$7.70	\$14.95	\$0.00	\$66.99
	12/01/2021	\$45.35	\$7.70	\$14.95	\$0.00	\$68.00
For apprentice rates see "Apprentice- LABORER"						
CAISSON & UNDERPINNING TOP MAN <i>LABORERS - FOUNDATION AND MARINE</i>	12/01/2017	\$37.45	\$7.70	\$14.95	\$0.00	\$60.10
	06/01/2018	\$38.40	\$7.70	\$14.95	\$0.00	\$61.05
	12/01/2018	\$39.35	\$7.70	\$14.95	\$0.00	\$62.00
	06/01/2019	\$40.35	\$7.70	\$14.95	\$0.00	\$63.00
	12/01/2019	\$41.35	\$7.70	\$14.95	\$0.00	\$64.00
	06/01/2020	\$42.34	\$7.70	\$14.95	\$0.00	\$64.99
	12/01/2020	\$43.32	\$7.70	\$14.95	\$0.00	\$65.97
	06/01/2021	\$44.34	\$7.70	\$14.95	\$0.00	\$66.99
	12/01/2021	\$45.35	\$7.70	\$14.95	\$0.00	\$68.00
For apprentice rates see "Apprentice- LABORER"						
CARBIDE CORE DRILL OPERATOR <i>LABORERS - ZONE 2</i>	12/01/2017	\$33.08	\$7.70	\$13.60	\$0.00	\$54.38
	06/01/2018	\$33.92	\$7.70	\$13.60	\$0.00	\$55.22
	12/01/2018	\$34.76	\$7.70	\$13.60	\$0.00	\$56.06
	06/01/2019	\$35.63	\$7.70	\$13.60	\$0.00	\$56.93
	12/01/2019	\$36.49	\$7.70	\$13.60	\$0.00	\$57.79
	06/01/2020	\$37.38	\$7.70	\$13.60	\$0.00	\$58.68
	12/01/2020	\$38.27	\$7.70	\$13.60	\$0.00	\$59.57
	06/01/2021	\$39.19	\$7.70	\$13.60	\$0.00	\$60.49
	12/01/2021	\$40.10	\$7.70	\$13.60	\$0.00	\$61.40
For apprentice rates see "Apprentice- LABORER"						
CARPENTER <i>CARPENTERS -ZONE 2 (Eastern Massachusetts)</i>	03/01/2018	\$40.28	\$9.90	\$17.50	\$0.00	\$67.68
	09/01/2018	\$41.32	\$9.90	\$17.50	\$0.00	\$68.72
	03/01/2019	\$42.35	\$9.90	\$17.50	\$0.00	\$69.75

Classification

Effective Date Base Wage Health Pension Supplemental Unemployment Total Rate

Apprentice - CARPENTER - Zone 2 Eastern MA

Effective Date - 03/01/2018

Step	percent	Apprentice Base Wage	Health	Pension	Supplemental Unemployment	Total Rate
1	50	\$20.14	\$9.90	\$1.73	\$0.00	\$31.77
2	60	\$24.17	\$9.90	\$1.73	\$0.00	\$35.80
3	70	\$28.20	\$9.90	\$12.31	\$0.00	\$50.41
4	75	\$30.21	\$9.90	\$12.31	\$0.00	\$52.42
5	80	\$32.22	\$9.90	\$14.04	\$0.00	\$56.16
6	80	\$32.22	\$9.90	\$14.04	\$0.00	\$56.16
7	90	\$36.25	\$9.90	\$15.77	\$0.00	\$61.92
8	90	\$36.25	\$9.90	\$15.77	\$0.00	\$61.92

Effective Date - 09/01/2018

Step	percent	Apprentice Base Wage	Health	Pension	Supplemental Unemployment	Total Rate
1	50	\$20.66	\$9.90	\$1.73	\$0.00	\$32.29
2	60	\$24.79	\$9.90	\$1.73	\$0.00	\$36.42
3	70	\$28.92	\$9.90	\$12.31	\$0.00	\$51.13
4	75	\$30.99	\$9.90	\$12.31	\$0.00	\$53.20
5	80	\$33.06	\$9.90	\$14.04	\$0.00	\$57.00
6	80	\$33.06	\$9.90	\$14.04	\$0.00	\$57.00
7	90	\$37.19	\$9.90	\$15.77	\$0.00	\$62.86
8	90	\$37.19	\$9.90	\$15.77	\$0.00	\$62.86

Notes:

% Indentured After 10/1/17; 45/45/55/55/70/70/80/80
 Step 1&2 \$29.76/ 3&4 \$35.45/ 5&6 \$52.14/ 7&8 \$57.89

Apprentice to Journeyworker Ratio:1:5

CARPENTER WOOD FRAME	10/01/2017	\$26.25	\$7.07	\$7.86	\$0.00	\$41.18
CARPENTERS -ZONE 2 (Wood Frame)	04/01/2018	\$26.67	\$7.07	\$7.86	\$0.00	\$41.60
	10/01/2018	\$27.09	\$7.07	\$7.86	\$0.00	\$42.02
	04/01/2019	\$27.52	\$7.07	\$7.86	\$0.00	\$42.45
	10/01/2019	\$27.95	\$7.07	\$7.86	\$0.00	\$42.88

As of 9/1/09 Carpentry work on wood-frame WEATHERIZATION projects shall be paid the WOOD FRAME CARPENTER rate.

Classification

Effective Date Base Wage Health Pension Supplemental Unemployment Total Rate

Apprentice - CARPENTER (Wood Frame) - Zone 2

Effective Date - 10/01/2017

Step	percent	Apprentice Base Wage	Health	Pension	Supplemental Unemployment	Total Rate
1	60	\$15.75	\$7.07	\$0.00	\$0.00	\$22.82
2	60	\$15.75	\$7.07	\$0.00	\$0.00	\$22.82
3	65	\$17.06	\$7.07	\$7.86	\$0.00	\$31.99
4	70	\$18.38	\$7.07	\$7.86	\$0.00	\$33.31
5	75	\$19.69	\$7.07	\$7.86	\$0.00	\$34.62
6	80	\$21.00	\$7.07	\$7.86	\$0.00	\$35.93
7	85	\$22.31	\$7.07	\$7.86	\$0.00	\$37.24
8	90	\$23.63	\$7.07	\$7.86	\$0.00	\$38.56

Effective Date - 04/01/2018

Step	percent	Apprentice Base Wage	Health	Pension	Supplemental Unemployment	Total Rate
1	60	\$16.00	\$7.07	\$0.00	\$0.00	\$23.07
2	60	\$16.00	\$7.07	\$0.00	\$0.00	\$23.07
3	65	\$17.34	\$7.07	\$7.86	\$0.00	\$32.27
4	70	\$18.67	\$7.07	\$7.86	\$0.00	\$33.60
5	75	\$20.00	\$7.07	\$7.86	\$0.00	\$34.93
6	80	\$21.34	\$7.07	\$7.86	\$0.00	\$36.27
7	85	\$22.67	\$7.07	\$7.86	\$0.00	\$37.60
8	90	\$24.00	\$7.07	\$7.86	\$0.00	\$38.93

Notes:

% Indentured After 10/1/17; 45/45/55/55/70/70/80/80
 Step 1&2 \$18.88/ 3&4 \$26.26/ 5&6 \$33.31/ 7&8 \$35.93

Apprentice to Journeyworker Ratio:1:5

CARPENTER WOOD FRAME (All Other Work) CARPENTERS -ZONE 2 (Wood Frame)	06/01/2016	\$25.32	\$9.80	\$16.82	\$0.00	\$51.94
CEMENT MASONRY/PLASTERING BRICKLAYERS LOCAL 3 (WALTHAM)	01/01/2018	\$46.02	\$12.35	\$22.41	\$0.30	\$81.08
	07/01/2018	\$47.41	\$12.35	\$22.41	\$0.30	\$82.47
	01/01/2019	\$48.15	\$12.35	\$22.41	\$0.30	\$83.21
	07/01/2019	\$49.54	\$12.35	\$22.41	\$0.30	\$84.60
	01/01/2020	\$50.29	\$12.35	\$22.41	\$0.30	\$85.35

Classification

Effective Date Base Wage Health Pension Supplemental Unemployment Total Rate

Apprentice - CEMENT MASONRY/PLASTERING - Eastern Mass (Waltham)

Effective Date - 01/01/2018

Step	percent	Apprentice Base Wage	Health	Pension	Supplemental Unemployment	Total Rate
1	50	\$23.01	\$12.35	\$15.41	\$0.00	\$50.77
2	60	\$27.61	\$12.35	\$17.41	\$0.30	\$57.67
3	65	\$29.91	\$12.35	\$18.41	\$0.30	\$60.97
4	70	\$32.21	\$12.35	\$19.41	\$0.30	\$64.27
5	75	\$34.52	\$12.35	\$20.41	\$0.30	\$67.58
6	80	\$36.82	\$12.35	\$21.41	\$0.30	\$70.88
7	90	\$41.42	\$12.35	\$22.41	\$0.30	\$76.48

Effective Date - 07/01/2018

Step	percent	Apprentice Base Wage	Health	Pension	Supplemental Unemployment	Total Rate
1	50	\$23.71	\$12.35	\$15.41	\$0.00	\$51.47
2	60	\$28.45	\$12.35	\$17.41	\$0.30	\$58.51
3	65	\$30.82	\$12.35	\$18.41	\$0.30	\$61.88
4	70	\$33.19	\$12.35	\$19.41	\$0.30	\$65.25
5	75	\$35.56	\$12.35	\$20.41	\$0.30	\$68.62
6	80	\$37.93	\$12.35	\$21.41	\$0.30	\$71.99
7	90	\$42.67	\$12.35	\$22.41	\$0.30	\$77.73

Notes:

Steps 3,4 are 500 hrs. All other steps are 1,000 hrs.

Apprentice to Journeyworker Ratio:1:3

CHAIN SAW OPERATOR LABORERS - ZONE 2	12/01/2017	\$33.08	\$7.70	\$13.60	\$0.00	\$54.38
	06/01/2018	\$33.92	\$7.70	\$13.60	\$0.00	\$55.22
	12/01/2018	\$34.76	\$7.70	\$13.60	\$0.00	\$56.06
	06/01/2019	\$35.63	\$7.70	\$13.60	\$0.00	\$56.93
	12/01/2019	\$36.49	\$7.70	\$13.60	\$0.00	\$57.79
	06/01/2020	\$37.38	\$7.70	\$13.60	\$0.00	\$58.68
	12/01/2020	\$38.27	\$7.70	\$13.60	\$0.00	\$59.57
	06/01/2021	\$39.19	\$7.70	\$13.60	\$0.00	\$60.49
	12/01/2021	\$40.10	\$7.70	\$13.60	\$0.00	\$61.40

For apprentice rates see "Apprentice- LABORER"

CLAM SHELLS/SLURRY BUCKETS/HEADING MACHINES OPERATING ENGINEERS LOCAL 4	12/01/2017	\$47.63	\$10.50	\$15.50	\$0.00	\$73.63
--	------------	---------	---------	---------	--------	---------

For apprentice rates see "Apprentice- OPERATING ENGINEERS"

COMPRESSOR OPERATOR OPERATING ENGINEERS LOCAL 4	12/01/2017	\$31.80	\$10.50	\$15.50	\$0.00	\$57.80
--	------------	---------	---------	---------	--------	---------

For apprentice rates see "Apprentice- OPERATING ENGINEERS"

DELEADER (BRIDGE) PAINTERS LOCAL 35 - ZONE 2	01/01/2017	\$51.41	\$7.85	\$16.10	\$0.00	\$75.36
---	------------	---------	--------	---------	--------	---------

Classification

Effective Date Base Wage Health Pension Supplemental Unemployment Total Rate

Apprentice - PAINTER Local 35 - BRIDGES/TANKS

Effective Date - 01/01/2017

Step	percent	Apprentice Base Wage	Health	Pension	Supplemental Unemployment	Total Rate
1	50	\$25.71	\$7.85	\$0.00	\$0.00	\$33.56
2	55	\$28.28	\$7.85	\$3.66	\$0.00	\$39.79
3	60	\$30.85	\$7.85	\$3.99	\$0.00	\$42.69
4	65	\$33.42	\$7.85	\$4.32	\$0.00	\$45.59
5	70	\$35.99	\$7.85	\$14.11	\$0.00	\$57.95
6	75	\$38.56	\$7.85	\$14.44	\$0.00	\$60.85
7	80	\$41.13	\$7.85	\$14.77	\$0.00	\$63.75
8	90	\$46.27	\$7.85	\$15.44	\$0.00	\$69.56

Notes:

Steps are 750 hrs.

Apprentice to Journeyworker Ratio:1:1

DEMO: ADZEMAN LABORERS - ZONE 2	12/01/2017	\$37.65	\$7.70	\$14.75	\$0.00	\$60.10
	06/01/2018	\$38.60	\$7.70	\$14.75	\$0.00	\$61.05
	12/01/2018	\$39.55	\$7.70	\$14.75	\$0.00	\$62.00
	06/01/2019	\$40.55	\$7.70	\$14.75	\$0.00	\$63.00
	12/01/2019	\$41.55	\$7.70	\$14.75	\$0.00	\$64.00

For apprentice rates see "Apprentice- LABORER"

DEMO: BACKHOE/LOADER/HAMMER OPERATOR LABORERS - ZONE 2	12/01/2017	\$38.65	\$7.70	\$14.75	\$0.00	\$61.10
	06/01/2018	\$39.60	\$7.70	\$14.75	\$0.00	\$62.05
	12/01/2018	\$40.55	\$7.70	\$14.75	\$0.00	\$63.00
	06/01/2019	\$41.55	\$7.70	\$14.75	\$0.00	\$64.00
	12/01/2019	\$42.55	\$7.70	\$14.75	\$0.00	\$65.00

For apprentice rates see "Apprentice- LABORER"

DEMO: BURNERS LABORERS - ZONE 2	12/01/2017	\$38.40	\$7.70	\$14.75	\$0.00	\$60.85
	06/01/2018	\$39.35	\$7.70	\$14.75	\$0.00	\$61.80
	12/01/2018	\$40.30	\$7.70	\$14.75	\$0.00	\$62.75
	06/01/2019	\$41.30	\$7.70	\$14.75	\$0.00	\$63.75
	12/01/2019	\$42.30	\$7.70	\$14.75	\$0.00	\$64.75

For apprentice rates see "Apprentice- LABORER"

DEMO: CONCRETE CUTTER/SAWYER LABORERS - ZONE 2	12/01/2017	\$38.65	\$7.70	\$14.75	\$0.00	\$61.10
	06/01/2018	\$39.60	\$7.70	\$14.75	\$0.00	\$62.05
	12/01/2018	\$40.55	\$7.70	\$14.75	\$0.00	\$63.00
	06/01/2019	\$41.55	\$7.70	\$14.75	\$0.00	\$64.00
	12/01/2019	\$42.55	\$7.70	\$14.75	\$0.00	\$65.00

For apprentice rates see "Apprentice- LABORER"

DEMO: JACKHAMMER OPERATOR LABORERS - ZONE 2	12/01/2017	\$38.40	\$7.70	\$14.75	\$0.00	\$60.85
	06/01/2018	\$39.35	\$7.70	\$14.75	\$0.00	\$61.80
	12/01/2018	\$40.30	\$7.70	\$14.75	\$0.00	\$62.75
	06/01/2019	\$41.30	\$7.70	\$14.75	\$0.00	\$63.75
	12/01/2019	\$42.30	\$7.70	\$14.75	\$0.00	\$64.75

Classification	Effective Date	Base Wage	Health	Pension	Supplemental Unemployment	Total Rate
For apprentice rates see "Apprentice- LABORER"						
DEMO: WRECKING LABORER <i>LABORERS - ZONE 2</i>	12/01/2017	\$37.65	\$7.70	\$14.75	\$0.00	\$60.10
	06/01/2018	\$38.60	\$7.70	\$14.75	\$0.00	\$61.05
	12/01/2018	\$39.55	\$7.70	\$14.75	\$0.00	\$62.00
	06/01/2019	\$40.55	\$7.70	\$14.75	\$0.00	\$63.00
	12/01/2019	\$41.55	\$7.70	\$14.75	\$0.00	\$64.00
For apprentice rates see "Apprentice- LABORER"						
DIRECTIONAL DRILL MACHINE OPERATOR <i>OPERATING ENGINEERS LOCAL 4</i>	12/01/2017	\$46.17	\$10.50	\$15.50	\$0.00	\$72.17
For apprentice rates see "Apprentice- OPERATING ENGINEERS"						
DIVER <i>PILE DRIVER LOCAL 56 (ZONE 1)</i>	08/01/2017	\$61.98	\$9.90	\$21.15	\$0.00	\$93.03
	08/01/2018	\$65.20	\$9.90	\$21.15	\$0.00	\$96.25
	08/01/2019	\$68.52	\$9.90	\$21.15	\$0.00	\$99.57
For apprentice rates see "Apprentice- PILE DRIVER"						
DIVER TENDER <i>PILE DRIVER LOCAL 56 (ZONE 1)</i>	08/01/2017	\$44.27	\$9.90	\$21.15	\$0.00	\$75.32
	08/01/2018	\$46.57	\$9.90	\$21.15	\$0.00	\$77.62
	08/01/2019	\$48.94	\$9.90	\$21.15	\$0.00	\$79.99
For apprentice rates see "Apprentice- PILE DRIVER"						
DIVER TENDER (EFFLUENT) <i>PILE DRIVER LOCAL 56 (ZONE 1)</i>	08/01/2017	\$66.41	\$9.90	\$21.15	\$0.00	\$97.46
	08/01/2018	\$69.86	\$9.90	\$21.15	\$0.00	\$100.91
	08/01/2019	\$73.41	\$9.90	\$21.15	\$0.00	\$104.46
For apprentice rates see "Apprentice- PILE DRIVER"						
DIVER/SLURRY (EFFLUENT) <i>PILE DRIVER LOCAL 56 (ZONE 1)</i>	08/01/2017	\$92.97	\$9.90	\$21.15	\$0.00	\$124.02
	08/01/2018	\$97.80	\$9.90	\$21.15	\$0.00	\$128.85
	08/01/2019	\$102.78	\$9.90	\$21.15	\$0.00	\$133.83
For apprentice rates see "Apprentice- PILE DRIVER"						
DRAWBRIDGE OPERATOR (Construction) <i>ELECTRICIANS LOCAL 103</i>	03/01/2018	\$50.15	\$13.00	\$17.85	\$0.00	\$81.00
	09/01/2018	\$51.34	\$13.00	\$17.89	\$0.00	\$82.23
	03/01/2019	\$52.53	\$13.00	\$17.93	\$0.00	\$83.46
For apprentice rates see "Apprentice- ELECTRICIAN"						
ELECTRICIAN <i>ELECTRICIANS LOCAL 103</i>	03/01/2018	\$50.15	\$13.00	\$17.85	\$0.00	\$81.00
	09/01/2018	\$51.34	\$13.00	\$17.89	\$0.00	\$82.23
	03/01/2019	\$52.53	\$13.00	\$17.93	\$0.00	\$83.46

Classification

Effective Date Base Wage Health Pension Supplemental Unemployment Total Rate

Apprentice - ELECTRICIAN - Local 103

Effective Date - 03/01/2018

Step	percent	Apprentice Base Wage	Health	Pension	Supplemental Unemployment	Total Rate
1	40	\$20.06	\$13.00	\$0.60	\$0.00	\$33.66
2	40	\$20.06	\$13.00	\$0.60	\$0.00	\$33.66
3	45	\$22.57	\$13.00	\$13.61	\$0.00	\$49.18
4	45	\$22.57	\$13.00	\$13.61	\$0.00	\$49.18
5	50	\$25.08	\$13.00	\$13.99	\$0.00	\$52.07
6	55	\$27.58	\$13.00	\$14.38	\$0.00	\$54.96
7	60	\$30.09	\$13.00	\$14.76	\$0.00	\$57.85
8	65	\$32.60	\$13.00	\$15.15	\$0.00	\$60.75
9	70	\$35.11	\$13.00	\$15.53	\$0.00	\$63.64
10	75	\$37.61	\$13.00	\$15.93	\$0.00	\$66.54

Effective Date - 09/01/2018

Step	percent	Apprentice Base Wage	Health	Pension	Supplemental Unemployment	Total Rate
1	40	\$20.54	\$13.00	\$0.62	\$0.00	\$34.16
2	40	\$20.54	\$13.00	\$0.62	\$0.00	\$34.16
3	45	\$23.10	\$13.00	\$13.62	\$0.00	\$49.72
4	45	\$23.10	\$13.00	\$13.62	\$0.00	\$49.72
5	50	\$25.67	\$13.00	\$14.01	\$0.00	\$52.68
6	55	\$28.24	\$13.00	\$14.40	\$0.00	\$55.64
7	60	\$30.80	\$13.00	\$14.78	\$0.00	\$58.58
8	65	\$33.37	\$13.00	\$15.17	\$0.00	\$61.54
9	70	\$35.94	\$13.00	\$15.56	\$0.00	\$64.50
10	75	\$38.51	\$13.00	\$15.96	\$0.00	\$67.47

Notes :
 App Prior 1/1/03; 30/35/40/45/50/55/65/70/75/80

Apprentice to Journeyworker Ratio:2:3***

ELEVATOR CONSTRUCTOR ELEVATOR CONSTRUCTORS LOCAL 4	01/01/2017	\$55.86	\$15.28	\$15.71	\$0.00	\$86.85
---	------------	---------	---------	---------	--------	---------

Apprentice - ELEVATOR CONSTRUCTOR - Local 4

Effective Date - 01/01/2017

Step	percent	Apprentice Base Wage	Health	Pension	Supplemental Unemployment	Total Rate
1	50	\$27.93	\$15.28	\$0.00	\$0.00	\$43.21
2	55	\$30.72	\$15.28	\$15.71	\$0.00	\$61.71
3	65	\$36.31	\$15.28	\$15.71	\$0.00	\$67.30
4	70	\$39.10	\$15.28	\$15.71	\$0.00	\$70.09
5	80	\$44.69	\$15.28	\$15.71	\$0.00	\$75.68

Notes:

Steps 1-2 are 6 mos.; Steps 3-5 are 1 year

Apprentice to Journeyworker Ratio:1:1

ELEVATOR CONSTRUCTOR HELPER <i>ELEVATOR CONSTRUCTORS LOCAL 4</i>	01/01/2017	\$39.10	\$15.28	\$15.71	\$0.00	\$70.09
---	------------	---------	---------	---------	--------	---------

For apprentice rates see "Apprentice - ELEVATOR CONSTRUCTOR"

FENCE & GUARD RAIL ERECTOR <i>LABORERS - ZONE 2</i>	12/01/2017	\$33.08	\$7.70	\$13.60	\$0.00	\$54.38
	06/01/2018	\$33.92	\$7.70	\$13.60	\$0.00	\$55.22
	12/01/2018	\$34.76	\$7.70	\$13.60	\$0.00	\$56.06
	06/01/2019	\$35.63	\$7.70	\$13.60	\$0.00	\$56.93
	12/01/2019	\$36.49	\$7.70	\$13.60	\$0.00	\$57.79
	06/01/2020	\$37.38	\$7.70	\$13.60	\$0.00	\$58.68
	12/01/2020	\$38.27	\$7.70	\$13.60	\$0.00	\$59.57
	06/01/2021	\$39.19	\$7.70	\$13.60	\$0.00	\$60.49
	12/01/2021	\$40.10	\$7.70	\$13.60	\$0.00	\$61.40

For apprentice rates see "Apprentice- LABORER"

FIELD ENG.INST.PERSON-BLDG,SITE,HVY/HWY <i>OPERATING ENGINEERS LOCAL 4</i>	11/01/2017	\$42.88	\$10.00	\$15.25	\$0.00	\$68.13
	05/01/2018	\$43.59	\$10.00	\$15.25	\$0.00	\$68.84

For apprentice rates see "Apprentice- OPERATING ENGINEERS"

FIELD ENG.PARTY CHIEF-BLDG,SITE,HVY/HWY <i>OPERATING ENGINEERS LOCAL 4</i>	11/01/2017	\$44.34	\$10.00	\$15.25	\$0.00	\$69.59
	05/01/2018	\$45.06	\$10.00	\$15.25	\$0.00	\$70.31

For apprentice rates see "Apprentice- OPERATING ENGINEERS"

FIELD ENG.ROD PERSON-BLDG,SITE,HVY/HWY <i>OPERATING ENGINEERS LOCAL 4</i>	11/01/2017	\$22.83	\$10.00	\$15.25	\$0.00	\$48.08
	05/01/2018	\$23.26	\$10.00	\$15.25	\$0.00	\$48.51

For apprentice rates see "Apprentice- OPERATING ENGINEERS"

FIRE ALARM INSTALLER <i>ELECTRICIANS LOCAL 103</i>	03/01/2018	\$50.15	\$13.00	\$17.85	\$0.00	\$81.00
	09/01/2018	\$51.34	\$13.00	\$17.89	\$0.00	\$82.23
	03/01/2019	\$52.53	\$13.00	\$17.93	\$0.00	\$83.46

For apprentice rates see "Apprentice- ELECTRICIAN"

FIRE ALARM REPAIR / MAINTENANCE <i>LOCAL 103</i> / COMMISSIONING <i>ELECTRICIANS</i>	03/01/2018	\$37.61	\$13.00	\$15.93	\$0.00	\$66.54
	09/01/2018	\$38.51	\$13.00	\$15.96	\$0.00	\$67.47
	03/01/2019	\$39.40	\$13.00	\$15.98	\$0.00	\$68.38

For apprentice rates see "Apprentice- TELECOMMUNICATIONS TECHNICIAN"

FIREMAN (ASST. ENGINEER) <i>OPERATING ENGINEERS LOCAL 4</i>	12/01/2017	\$38.57	\$10.50	\$15.50	\$0.00	\$64.57
--	------------	---------	---------	---------	--------	---------

For apprentice rates see "Apprentice- OPERATING ENGINEERS"

Classification	Effective Date	Base Wage	Health	Pension	Supplemental Unemployment	Total Rate
FLAGGER & SIGNALER <i>LABORERS - ZONE 2</i>	12/01/2017	\$21.50	\$7.70	\$13.60	\$0.00	\$42.80
	06/01/2018	\$21.50	\$7.70	\$13.60	\$0.00	\$42.80
	12/01/2018	\$22.50	\$7.70	\$13.60	\$0.00	\$43.80
	06/01/2019	\$22.50	\$7.70	\$13.60	\$0.00	\$43.80
	12/01/2019	\$23.50	\$7.70	\$13.60	\$0.00	\$44.80
	06/01/2020	\$23.50	\$7.70	\$13.60	\$0.00	\$44.80
	12/01/2020	\$24.50	\$7.70	\$13.60	\$0.00	\$45.80
	06/01/2021	\$24.50	\$7.70	\$13.60	\$0.00	\$45.80
	12/01/2021	\$24.50	\$7.70	\$13.60	\$0.00	\$45.80

For apprentice rates see "Apprentice- LABORER"

FLOORCOVERER <i>FLOORCOVERERS LOCAL 2168 ZONE 1</i>	03/01/2016	\$42.13	\$9.80	\$17.62	\$0.00	\$69.55
--	------------	---------	--------	---------	--------	---------

Apprentice - FLOORCOVERER - Local 2168 Zone 1

Effective Date - 03/01/2016

Step	percent	Apprentice Base Wage	Health	Pension	Supplemental Unemployment	Total Rate
1	50	\$21.07	\$9.80	\$1.79	\$0.00	\$32.66
2	55	\$23.17	\$9.80	\$1.79	\$0.00	\$34.76
3	60	\$25.28	\$9.80	\$12.25	\$0.00	\$47.33
4	65	\$27.38	\$9.80	\$12.25	\$0.00	\$49.43
5	70	\$29.49	\$9.80	\$14.04	\$0.00	\$53.33
6	75	\$31.60	\$9.80	\$14.04	\$0.00	\$55.44
7	80	\$33.70	\$9.80	\$15.83	\$0.00	\$59.33
8	85	\$35.81	\$9.80	\$15.83	\$0.00	\$61.44

Notes: Steps are 750 hrs.
 % After 09/1/17; 45/45/55/55/70/70/80/80 (1500hr Steps)
 Step 1&2 \$30.55/ 3&4 \$36.49/ 5&6 \$53.33/ 7&8 \$59.33

Apprentice to Journeyworker Ratio:1:1

FORK LIFT/CHERRY PICKER <i>OPERATING ENGINEERS LOCAL 4</i>	12/01/2017	\$46.63	\$10.50	\$15.50	\$0.00	\$72.63
---	------------	---------	---------	---------	--------	---------

For apprentice rates see "Apprentice- OPERATING ENGINEERS"

GENERATOR/LIGHTING PLANT/HEATERS <i>OPERATING ENGINEERS LOCAL 4</i>	12/01/2017	\$31.80	\$10.50	\$15.50	\$0.00	\$57.80
--	------------	---------	---------	---------	--------	---------

For apprentice rates see "Apprentice- OPERATING ENGINEERS"

GLAZIER (GLASS PLANK/AIR BARRIER/INTERIOR SYSTEMS) <i>GLAZIERS LOCAL 35 (ZONE 2)</i>	01/01/2017	\$40.91	\$7.85	\$16.10	\$0.00	\$64.86
---	------------	---------	--------	---------	--------	---------

Classification

Effective Date Base Wage Health Pension Supplemental Unemployment Total Rate

Apprentice - GLAZIER - Local 35 Zone 2

Effective Date - 01/01/2017

Step	percent	Apprentice Base Wage	Health	Pension	Supplemental Unemployment	Total Rate
1	50	\$20.46	\$7.85	\$0.00	\$0.00	\$28.31
2	55	\$22.50	\$7.85	\$3.66	\$0.00	\$34.01
3	60	\$24.55	\$7.85	\$3.99	\$0.00	\$36.39
4	65	\$26.59	\$7.85	\$4.32	\$0.00	\$38.76
5	70	\$28.64	\$7.85	\$14.11	\$0.00	\$50.60
6	75	\$30.68	\$7.85	\$14.44	\$0.00	\$52.97
7	80	\$32.73	\$7.85	\$14.77	\$0.00	\$55.35
8	90	\$36.82	\$7.85	\$15.44	\$0.00	\$60.11

Notes:

Steps are 750 hrs.

Apprentice to Journeyworker Ratio:1:1

HOISTING ENGINEER/CRANES/GRADALLS <i>OPERATING ENGINEERS LOCAL 4</i>	12/01/2017	\$46.63	\$10.50	\$15.50	\$0.00	\$72.63
---	------------	---------	---------	---------	--------	---------

Apprentice - OPERATING ENGINEERS - Local 4

Effective Date - 12/01/2017

Step	percent	Apprentice Base Wage	Health	Pension	Supplemental Unemployment	Total Rate
1	55	\$25.65	\$10.50	\$0.00	\$0.00	\$36.15
2	60	\$27.98	\$10.50	\$15.50	\$0.00	\$53.98
3	65	\$30.31	\$10.50	\$15.50	\$0.00	\$56.31
4	70	\$32.64	\$10.50	\$15.50	\$0.00	\$58.64
5	75	\$34.97	\$10.50	\$15.50	\$0.00	\$60.97
6	80	\$37.30	\$10.50	\$15.50	\$0.00	\$63.30
7	85	\$39.64	\$10.50	\$15.50	\$0.00	\$65.64
8	90	\$41.97	\$10.50	\$15.50	\$0.00	\$67.97

Notes:

Apprentice to Journeyworker Ratio:1:6

HVAC (DUCTWORK) <i>SHEETMETAL WORKERS LOCAL 17 - A</i>	02/01/2018	\$44.11	\$12.20	\$24.12	\$2.41	\$82.84
---	------------	---------	---------	---------	--------	---------

For apprentice rates see "Apprentice- SHEET METAL WORKER"

HVAC (ELECTRICAL CONTROLS) <i>ELECTRICIANS LOCAL 103</i>	03/01/2018	\$50.15	\$13.00	\$17.85	\$0.00	\$81.00
	09/01/2018	\$51.34	\$13.00	\$17.89	\$0.00	\$82.23
	03/01/2019	\$52.53	\$13.00	\$17.93	\$0.00	\$83.46

For apprentice rates see "Apprentice- ELECTRICIAN"

HVAC (TESTING AND BALANCING - AIR) <i>SHEETMETAL WORKERS LOCAL 17 - A</i>	02/01/2018	\$44.11	\$12.20	\$24.12	\$2.41	\$82.84
--	------------	---------	---------	---------	--------	---------

For apprentice rates see "Apprentice- SHEET METAL WORKER"

Classification	Effective Date	Base Wage	Health	Pension	Supplemental Unemployment	Total Rate
HVAC (TESTING AND BALANCING -WATER) <i>PIPEFITTERS LOCAL 537</i>	03/01/2017	\$51.19	\$9.70	\$18.14	\$0.00	\$79.03
For apprentice rates see "Apprentice- PIPEFITTER" or "PLUMBER/PIPEFITTER"						
HVAC MECHANIC <i>PIPEFITTERS LOCAL 537</i>	03/01/2017	\$51.19	\$9.70	\$18.14	\$0.00	\$79.03
For apprentice rates see "Apprentice- PIPEFITTER" or "PLUMBER/PIPEFITTER"						
HYDRAULIC DRILLS <i>LABORERS - ZONE 2</i>	12/01/2017	\$33.58	\$7.70	\$13.60	\$0.00	\$54.88
	06/01/2018	\$34.42	\$7.70	\$13.60	\$0.00	\$55.72
	12/01/2018	\$35.26	\$7.70	\$13.60	\$0.00	\$56.56
	06/01/2019	\$36.13	\$7.70	\$13.60	\$0.00	\$57.43
	12/01/2019	\$36.99	\$7.70	\$13.60	\$0.00	\$58.29
	06/01/2020	\$37.88	\$7.70	\$13.60	\$0.00	\$59.18
	12/01/2020	\$38.77	\$7.70	\$13.60	\$0.00	\$60.07
	06/01/2021	\$39.69	\$7.70	\$13.60	\$0.00	\$60.99
	12/01/2021	\$40.60	\$7.70	\$13.60	\$0.00	\$61.90
For apprentice rates see "Apprentice- LABORER"						
INSULATOR (PIPES & TANKS) <i>HEAT & FROST INSULATORS LOCAL 6 (BOSTON)</i>	09/01/2017	\$47.09	\$11.75	\$14.20	\$0.00	\$73.04
	09/01/2018	\$49.34	\$11.75	\$14.20	\$0.00	\$75.29
	09/01/2019	\$51.84	\$11.75	\$14.20	\$0.00	\$77.79

Apprentice - ASBESTOS INSULATOR (Pipes & Tanks) - Local 6 Boston

Effective Date - 09/01/2017

Step	percent	Apprentice Base Wage	Health	Pension	Supplemental Unemployment	Total Rate
1	50	\$23.55	\$11.75	\$10.45	\$0.00	\$45.75
2	60	\$28.25	\$11.75	\$11.20	\$0.00	\$51.20
3	70	\$32.96	\$11.75	\$11.95	\$0.00	\$56.66
4	80	\$37.67	\$11.75	\$12.70	\$0.00	\$62.12

Effective Date - 09/01/2018

Step	percent	Apprentice Base Wage	Health	Pension	Supplemental Unemployment	Total Rate
1	50	\$24.67	\$11.75	\$10.45	\$0.00	\$46.87
2	60	\$29.60	\$11.75	\$11.20	\$0.00	\$52.55
3	70	\$34.54	\$11.75	\$11.95	\$0.00	\$58.24
4	80	\$39.47	\$11.75	\$12.70	\$0.00	\$63.92

Notes:

Steps are 1 year

Apprentice to Journeyworker Ratio:1:4

IRONWORKER/WELDER <i>IRONWORKERS LOCAL 7 (BOSTON AREA)</i>	03/16/2017	\$44.65	\$7.80	\$20.85	\$0.00	\$73.30
---	------------	---------	--------	---------	--------	---------

Classification

Effective Date Base Wage Health Pension Supplemental Unemployment Total Rate

Apprentice - IRONWORKER - Local 7 Boston

Effective Date - 03/16/2017

Step	percent	Apprentice Base Wage	Health	Pension	Supplemental Unemployment	Total Rate
1	60	\$26.79	\$7.80	\$20.85	\$0.00	\$55.44
2	70	\$31.26	\$7.80	\$20.85	\$0.00	\$59.91
3	75	\$33.49	\$7.80	\$20.85	\$0.00	\$62.14
4	80	\$35.72	\$7.80	\$20.85	\$0.00	\$64.37
5	85	\$37.95	\$7.80	\$20.85	\$0.00	\$66.60
6	90	\$40.19	\$7.80	\$20.85	\$0.00	\$68.84

Notes:

** Structural 1:6; Ornamental 1:4

Apprentice to Journeyworker Ratio:**

JACKHAMMER & PAVING BREAKER OPERATOR LABORERS - ZONE 2	12/01/2017	\$33.08	\$7.70	\$13.60	\$0.00	\$54.38
	06/01/2018	\$33.92	\$7.70	\$13.60	\$0.00	\$55.22
	12/01/2018	\$34.76	\$7.70	\$13.60	\$0.00	\$56.06
	06/01/2019	\$35.63	\$7.70	\$13.60	\$0.00	\$56.93
	12/01/2019	\$36.49	\$7.70	\$13.60	\$0.00	\$57.79
	06/01/2020	\$37.38	\$7.70	\$13.60	\$0.00	\$58.68
	12/01/2020	\$38.27	\$7.70	\$13.60	\$0.00	\$59.57
	06/01/2021	\$39.19	\$7.70	\$13.60	\$0.00	\$60.49
	12/01/2021	\$40.10	\$7.70	\$13.60	\$0.00	\$61.40

For apprentice rates see "Apprentice- LABORER"

LABORER LABORERS - ZONE 2	12/01/2017	\$32.83	\$7.70	\$13.60	\$0.00	\$54.13
	06/01/2018	\$33.67	\$7.70	\$13.60	\$0.00	\$54.97
	12/01/2018	\$34.51	\$7.70	\$13.60	\$0.00	\$55.81
	06/01/2019	\$35.38	\$7.70	\$13.60	\$0.00	\$56.68
	12/01/2019	\$36.24	\$7.70	\$13.60	\$0.00	\$57.54
	06/01/2020	\$37.13	\$7.70	\$13.60	\$0.00	\$58.43
	12/01/2020	\$38.02	\$7.70	\$13.60	\$0.00	\$59.32
	06/01/2021	\$38.94	\$7.70	\$13.60	\$0.00	\$60.24
	12/01/2021	\$39.85	\$7.70	\$13.60	\$0.00	\$61.15

Classification

Effective Date Base Wage Health Pension Supplemental Unemployment Total Rate

Apprentice - LABORER - Zone 2

Effective Date - 12/01/2017

Step	percent	Apprentice Base Wage	Health	Pension	Supplemental Unemployment	Total Rate
1	60	\$19.70	\$7.70	\$13.60	\$0.00	\$41.00
2	70	\$22.98	\$7.70	\$13.60	\$0.00	\$44.28
3	80	\$26.26	\$7.70	\$13.60	\$0.00	\$47.56
4	90	\$29.55	\$7.70	\$13.60	\$0.00	\$50.85

Effective Date - 06/01/2018

Step	percent	Apprentice Base Wage	Health	Pension	Supplemental Unemployment	Total Rate
1	60	\$20.20	\$7.70	\$13.60	\$0.00	\$41.50
2	70	\$23.57	\$7.70	\$13.60	\$0.00	\$44.87
3	80	\$26.94	\$7.70	\$13.60	\$0.00	\$48.24
4	90	\$30.30	\$7.70	\$13.60	\$0.00	\$51.60

Notes:

Apprentice to Journeyworker Ratio:1:5

LABORER: CARPENTER TENDER LABORERS - ZONE 2	12/01/2017	\$32.83	\$7.70	\$13.60	\$0.00	\$54.13
	06/01/2018	\$33.67	\$7.70	\$13.60	\$0.00	\$54.97
	12/01/2018	\$34.51	\$7.70	\$13.60	\$0.00	\$55.81
	06/01/2019	\$35.38	\$7.70	\$13.60	\$0.00	\$56.68
	12/01/2019	\$36.24	\$7.70	\$13.60	\$0.00	\$57.54
	06/01/2020	\$37.13	\$7.70	\$13.60	\$0.00	\$58.43
	12/01/2020	\$38.02	\$7.70	\$13.60	\$0.00	\$59.32
	06/01/2021	\$38.94	\$7.70	\$13.60	\$0.00	\$60.24
	12/01/2021	\$39.85	\$7.70	\$13.60	\$0.00	\$61.15

For apprentice rates see "Apprentice- LABORER"

LABORER: CEMENT FINISHER TENDER LABORERS - ZONE 2	12/01/2017	\$32.83	\$7.70	\$13.60	\$0.00	\$54.13
	06/01/2018	\$33.67	\$7.70	\$13.60	\$0.00	\$54.97
	12/01/2018	\$34.51	\$7.70	\$13.60	\$0.00	\$55.81
	06/01/2019	\$35.38	\$7.70	\$13.60	\$0.00	\$56.68
	12/01/2019	\$36.24	\$7.70	\$13.60	\$0.00	\$57.54
	06/01/2020	\$37.13	\$7.70	\$13.60	\$0.00	\$58.43
	12/01/2020	\$38.02	\$7.70	\$13.60	\$0.00	\$59.32
	06/01/2021	\$38.94	\$7.70	\$13.60	\$0.00	\$60.24
	12/01/2021	\$39.85	\$7.70	\$13.60	\$0.00	\$61.15

For apprentice rates see "Apprentice- LABORER"

LABORER: HAZARDOUS WASTE/ASBESTOS REMOVER LABORERS - ZONE 2	12/01/2017	\$33.03	\$7.70	\$13.55	\$0.00	\$54.28
	06/01/2018	\$33.87	\$7.70	\$13.55	\$0.00	\$55.12
	12/01/2018	\$34.71	\$7.70	\$13.55	\$0.00	\$55.96
	06/01/2019	\$35.58	\$7.70	\$13.55	\$0.00	\$56.83
	12/01/2019	\$36.44	\$7.70	\$13.55	\$0.00	\$57.69

For apprentice rates see "Apprentice- LABORER"

Classification	Effective Date	Base Wage	Health	Pension	Supplemental Unemployment	Total Rate
LABORER: MASON TENDER <i>LABORERS - ZONE 2</i>	12/01/2017	\$33.08	\$7.70	\$13.60	\$0.00	\$54.38
	06/01/2018	\$33.92	\$7.70	\$13.60	\$0.00	\$55.22
	12/01/2018	\$34.76	\$7.70	\$13.60	\$0.00	\$56.06
	06/01/2019	\$35.63	\$7.70	\$13.60	\$0.00	\$56.93
	12/01/2019	\$36.49	\$7.70	\$13.60	\$0.00	\$57.79
	06/01/2020	\$37.38	\$7.70	\$13.60	\$0.00	\$58.68
	12/01/2020	\$38.27	\$7.70	\$13.60	\$0.00	\$59.57
	06/01/2021	\$39.19	\$7.70	\$13.60	\$0.00	\$60.49
	12/01/2021	\$40.10	\$7.70	\$13.60	\$0.00	\$61.40
For apprentice rates see "Apprentice- LABORER"						
LABORER: MULTI-TRADE TENDER <i>LABORERS - ZONE 2</i>	12/01/2017	\$32.83	\$7.70	\$13.60	\$0.00	\$54.13
	06/01/2018	\$33.67	\$7.70	\$13.60	\$0.00	\$54.97
	12/01/2018	\$34.51	\$7.70	\$13.60	\$0.00	\$55.81
	06/01/2019	\$35.38	\$7.70	\$13.60	\$0.00	\$56.68
	12/01/2019	\$36.24	\$7.70	\$13.60	\$0.00	\$57.54
	06/01/2020	\$37.13	\$7.70	\$13.60	\$0.00	\$58.43
	12/01/2020	\$38.02	\$7.70	\$13.60	\$0.00	\$59.32
	06/01/2021	\$38.94	\$7.70	\$13.60	\$0.00	\$60.24
	12/01/2021	\$39.85	\$7.70	\$13.60	\$0.00	\$61.15
For apprentice rates see "Apprentice- LABORER"						
LABORER: TREE REMOVER <i>LABORERS - ZONE 2</i>	12/01/2017	\$32.83	\$7.70	\$13.60	\$0.00	\$54.13
	06/01/2018	\$33.67	\$7.70	\$13.60	\$0.00	\$54.97
	12/01/2018	\$34.51	\$7.70	\$13.60	\$0.00	\$55.81
	06/01/2019	\$35.38	\$7.70	\$13.60	\$0.00	\$56.68
	12/01/2019	\$36.24	\$7.70	\$13.60	\$0.00	\$57.54
	06/01/2020	\$37.13	\$7.70	\$13.60	\$0.00	\$58.43
	12/01/2020	\$38.02	\$7.70	\$13.60	\$0.00	\$59.32
	06/01/2021	\$38.94	\$7.70	\$13.60	\$0.00	\$60.24
	12/01/2021	\$39.85	\$7.70	\$13.60	\$0.00	\$61.15
This classification applies to all tree work associated with the removal of standing trees, and trimming and removal of branches and limbs when the work is not done for a utility company for the purpose of operation, maintenance or repair of utility company equipment. For apprentice rates see "Apprentice- LABORER"						
LASER BEAM OPERATOR <i>LABORERS - ZONE 2</i>	12/01/2017	\$33.08	\$7.70	\$13.60	\$0.00	\$54.38
	06/01/2018	\$33.92	\$7.70	\$13.60	\$0.00	\$55.22
	12/01/2018	\$34.76	\$7.70	\$13.60	\$0.00	\$56.06
	06/01/2019	\$35.63	\$7.70	\$13.60	\$0.00	\$56.93
	12/01/2019	\$36.49	\$7.70	\$13.60	\$0.00	\$57.79
	06/01/2020	\$37.38	\$7.70	\$13.60	\$0.00	\$58.68
	12/01/2020	\$38.27	\$7.70	\$13.60	\$0.00	\$59.57
	06/01/2021	\$39.19	\$7.70	\$13.60	\$0.00	\$60.49
	12/01/2021	\$40.10	\$7.70	\$13.60	\$0.00	\$61.40
For apprentice rates see "Apprentice- LABORER"						

Classification	Effective Date	Base Wage	Health	Pension	Supplemental Unemployment	Total Rate
MARBLE & TILE FINISHERS <i>BRICKLAYERS LOCAL 3 - MARBLE & TILE</i>	02/01/2018	\$39.82	\$10.75	\$18.34	\$0.00	\$68.91
	08/01/2018	\$40.90	\$10.75	\$18.47	\$0.00	\$70.12
	02/01/2019	\$41.41	\$10.75	\$18.47	\$0.00	\$70.63
	08/01/2019	\$42.49	\$10.75	\$18.61	\$0.00	\$71.85
	02/01/2020	\$43.00	\$10.75	\$18.61	\$0.00	\$72.36
	08/01/2020	\$44.08	\$10.75	\$18.76	\$0.00	\$73.59
	02/01/2021	\$44.59	\$10.75	\$18.76	\$0.00	\$74.10
	08/01/2021	\$45.71	\$10.75	\$18.92	\$0.00	\$75.38
	02/01/2022	\$46.18	\$10.75	\$18.92	\$0.00	\$75.85

Apprentice - MARBLE & TILE FINISHER - Local 3 Marble & Tile

Effective Date - 02/01/2018

Step	percent	Apprentice Base Wage	Health	Pension	Supplemental Unemployment	Total Rate
1	50	\$19.91	\$10.75	\$18.34	\$0.00	\$49.00
2	60	\$23.89	\$10.75	\$18.34	\$0.00	\$52.98
3	70	\$27.87	\$10.75	\$18.34	\$0.00	\$56.96
4	80	\$31.86	\$10.75	\$18.34	\$0.00	\$60.95
5	90	\$35.84	\$10.75	\$18.34	\$0.00	\$64.93

Effective Date - 08/01/2018

Step	percent	Apprentice Base Wage	Health	Pension	Supplemental Unemployment	Total Rate
1	50	\$20.45	\$10.75	\$18.47	\$0.00	\$49.67
2	60	\$24.54	\$10.75	\$18.47	\$0.00	\$53.76
3	70	\$28.63	\$10.75	\$18.47	\$0.00	\$57.85
4	80	\$32.72	\$10.75	\$18.47	\$0.00	\$61.94
5	90	\$36.81	\$10.75	\$18.47	\$0.00	\$66.03

Notes:

Apprentice to Journeyworker Ratio:1:3

MARBLE MASONS, TILELAYERS & TERRAZZO MECH <i>BRICKLAYERS LOCAL 3 - MARBLE & TILE</i>	02/01/2018	\$52.10	\$10.75	\$20.03	\$0.00	\$82.88
	08/01/2018	\$53.45	\$10.75	\$20.16	\$0.00	\$84.36
	02/01/2019	\$54.07	\$10.75	\$20.16	\$0.00	\$84.98
	08/01/2019	\$55.42	\$10.75	\$20.30	\$0.00	\$86.47
	02/01/2020	\$56.05	\$10.75	\$20.30	\$0.00	\$87.10
	08/01/2020	\$57.40	\$10.75	\$20.45	\$0.00	\$88.60
	02/01/2021	\$58.04	\$10.75	\$20.45	\$0.00	\$89.24
	08/01/2021	\$59.44	\$10.75	\$20.61	\$0.00	\$90.80
	02/01/2022	\$60.01	\$10.75	\$20.61	\$0.00	\$91.37

Classification

Effective Date Base Wage Health Pension Supplemental Unemployment Total Rate

Apprentice - MARBLE-TILE-TERRAZZO MECHANIC - Local 3 Marble & Tile

Effective Date - 02/01/2018

Step	percent	Apprentice Base Wage	Health	Pension	Supplemental Unemployment	Total Rate
1	50	\$26.05	\$10.75	\$20.03	\$0.00	\$56.83
2	60	\$31.26	\$10.75	\$20.03	\$0.00	\$62.04
3	70	\$36.47	\$10.75	\$20.03	\$0.00	\$67.25
4	80	\$41.68	\$10.75	\$20.03	\$0.00	\$72.46
5	90	\$46.89	\$10.75	\$20.03	\$0.00	\$77.67

Effective Date - 08/01/2018

Step	percent	Apprentice Base Wage	Health	Pension	Supplemental Unemployment	Total Rate
1	50	\$26.73	\$10.75	\$20.16	\$0.00	\$57.64
2	60	\$32.07	\$10.75	\$20.16	\$0.00	\$62.98
3	70	\$37.42	\$10.75	\$20.16	\$0.00	\$68.33
4	80	\$42.76	\$10.75	\$20.16	\$0.00	\$73.67
5	90	\$48.11	\$10.75	\$20.16	\$0.00	\$79.02

Notes:

Apprentice to Journeyworker Ratio:1:5

MECH. SWEEPER OPERATOR (ON CONST. SITES) <i>OPERATING ENGINEERS LOCAL 4</i>	12/01/2017	\$46.17	\$10.50	\$15.50	\$0.00	\$72.17
For apprentice rates see "Apprentice- OPERATING ENGINEERS"						
MECHANICS MAINTENANCE <i>OPERATING ENGINEERS LOCAL 4</i>	12/01/2017	\$46.17	\$10.50	\$15.50	\$0.00	\$72.17
For apprentice rates see "Apprentice- OPERATING ENGINEERS"						
MILLWRIGHT (Zone 1) <i>MILLWRIGHTS LOCAL 1121 - Zone 1</i>	10/01/2017	\$39.52	\$9.90	\$18.50	\$0.00	\$67.92
	04/01/2018	\$40.42	\$9.90	\$18.50	\$0.00	\$68.82
	10/01/2018	\$41.32	\$9.90	\$18.50	\$0.00	\$69.72
	04/01/2019	\$42.22	\$9.90	\$18.50	\$0.00	\$70.62

Classification

Effective Date Base Wage Health Pension Supplemental Unemployment Total Rate

Apprentice - MILLWRIGHT - Local 1121 Zone 1

Effective Date - 10/01/2017

Step	percent	Apprentice Base Wage	Health	Pension	Supplemental Unemployment	Total Rate
1	55	\$21.74	\$9.90	\$5.31	\$0.00	\$36.95
2	65	\$25.69	\$9.90	\$15.13	\$0.00	\$50.72
3	75	\$29.64	\$9.90	\$16.10	\$0.00	\$55.64
4	85	\$33.59	\$9.90	\$17.06	\$0.00	\$60.55

Effective Date - 04/01/2018

Step	percent	Apprentice Base Wage	Health	Pension	Supplemental Unemployment	Total Rate
1	55	\$22.23	\$9.90	\$5.31	\$0.00	\$37.44
2	65	\$26.27	\$9.90	\$15.13	\$0.00	\$51.30
3	75	\$30.32	\$9.90	\$16.10	\$0.00	\$56.32
4	85	\$34.36	\$9.90	\$17.06	\$0.00	\$61.32

Notes:

Steps are 2,000 hours

Apprentice to Journeyworker Ratio:1:5

MORTAR MIXER LABORERS - ZONE 2	12/01/2017	\$33.08	\$7.70	\$13.60	\$0.00	\$54.38
	06/01/2018	\$33.92	\$7.70	\$13.60	\$0.00	\$55.22
	12/01/2018	\$34.76	\$7.70	\$13.60	\$0.00	\$56.06
	06/01/2019	\$35.63	\$7.70	\$13.60	\$0.00	\$56.93
	12/01/2019	\$36.49	\$7.70	\$13.60	\$0.00	\$57.79
	06/01/2020	\$37.38	\$7.70	\$13.60	\$0.00	\$58.68
	12/01/2020	\$38.27	\$7.70	\$13.60	\$0.00	\$59.57
	06/01/2021	\$39.19	\$7.70	\$13.60	\$0.00	\$60.49
	12/01/2021	\$40.10	\$7.70	\$13.60	\$0.00	\$61.40

For apprentice rates see "Apprentice- LABORER"

OILER (OTHER THAN TRUCK CRANES,GRADALLS) OPERATING ENGINEERS LOCAL 4	12/01/2017	\$23.24	\$10.50	\$15.50	\$0.00	\$49.24
---	------------	---------	---------	---------	--------	---------

For apprentice rates see "Apprentice- OPERATING ENGINEERS"

OILER (TRUCK CRANES, GRADALLS) OPERATING ENGINEERS LOCAL 4	12/01/2017	\$27.40	\$10.50	\$15.50	\$0.00	\$53.40
---	------------	---------	---------	---------	--------	---------

For apprentice rates see "Apprentice- OPERATING ENGINEERS"

OTHER POWER DRIVEN EQUIPMENT - CLASS II OPERATING ENGINEERS LOCAL 4	12/01/2017	\$46.17	\$10.50	\$15.50	\$0.00	\$72.17
--	------------	---------	---------	---------	--------	---------

For apprentice rates see "Apprentice- OPERATING ENGINEERS"

PAINTER (BRIDGES/TANKS) PAINTERS LOCAL 35 - ZONE 2	01/01/2017	\$51.41	\$7.85	\$16.10	\$0.00	\$75.36
---	------------	---------	--------	---------	--------	---------

Classification

Effective Date Base Wage Health Pension Supplemental Unemployment Total Rate

Apprentice - PAINTER Local 35 - BRIDGES/TANKS

Effective Date - 01/01/2017

Table with 8 columns: Step, percent, Apprentice Base Wage, Health, Pension, Supplemental Unemployment, Total Rate. Rows 1-8 showing wage progression from \$25.71 to \$46.27.

Notes: Steps are 750 hrs.

Apprentice to Journeyworker Ratio:1:1

PAINTER (SPRAY OR SANDBLAST, NEW) * 01/01/2017 \$42.31 \$7.85 \$16.10 \$0.00 \$66.26

* If 30% or more of surfaces to be painted are new construction, NEW paint rate shall be used.PAINTERS LOCAL 35 - ZONE 2

Apprentice - PAINTER Local 35 Zone 2 - Spray/Sandblast - New

Effective Date - 01/01/2017

Table with 8 columns: Step, percent, Apprentice Base Wage, Health, Pension, Supplemental Unemployment, Total Rate. Rows 1-8 showing wage progression from \$21.16 to \$38.08.

Notes: Steps are 750 hrs.

Apprentice to Journeyworker Ratio:1:1

PAINTER (SPRAY OR SANDBLAST, REPAINT) 01/01/2017 \$40.37 \$7.85 \$16.10 \$0.00 \$64.32

PAINTERS LOCAL 35 - ZONE 2

Classification

Effective Date Base Wage Health Pension Supplemental Unemployment Total Rate

Apprentice - PAINTER Local 35 Zone 2 - Spray/Sandblast - Repaint

Effective Date - 01/01/2017

Step	percent	Apprentice Base Wage	Health	Pension	Supplemental Unemployment	Total Rate
1	50	\$20.19	\$7.85	\$0.00	\$0.00	\$28.04
2	55	\$22.20	\$7.85	\$3.66	\$0.00	\$33.71
3	60	\$24.22	\$7.85	\$3.99	\$0.00	\$36.06
4	65	\$26.24	\$7.85	\$4.32	\$0.00	\$38.41
5	70	\$28.26	\$7.85	\$14.11	\$0.00	\$50.22
6	75	\$30.28	\$7.85	\$14.44	\$0.00	\$52.57
7	80	\$32.30	\$7.85	\$14.77	\$0.00	\$54.92
8	90	\$36.33	\$7.85	\$15.44	\$0.00	\$59.62

Notes:

Steps are 750 hrs.

Apprentice to Journeyworker Ratio:1:1

PAINTER (TRAFFIC MARKINGS) LABORERS - ZONE 2	12/01/2017	\$32.83	\$7.70	\$13.60	\$0.00	\$54.13
	06/01/2018	\$33.67	\$7.70	\$13.60	\$0.00	\$54.97
	12/01/2018	\$34.51	\$7.70	\$13.60	\$0.00	\$55.81
	06/01/2019	\$35.38	\$7.70	\$13.60	\$0.00	\$56.68
	12/01/2019	\$36.24	\$7.70	\$13.60	\$0.00	\$57.54
	06/01/2020	\$37.13	\$7.70	\$13.60	\$0.00	\$58.43
	12/01/2020	\$38.02	\$7.70	\$13.60	\$0.00	\$59.32
	06/01/2021	\$38.94	\$7.70	\$13.60	\$0.00	\$60.24
	12/01/2021	\$39.85	\$7.70	\$13.60	\$0.00	\$61.15

For Apprentice rates see "Apprentice- LABORER"

PAINTER / TAPER (BRUSH, NEW) *	01/01/2017	\$40.91	\$7.85	\$16.10	\$0.00	\$64.86
--------------------------------	------------	---------	--------	---------	--------	---------

* If 30% or more of surfaces to be painted are new construction, NEW paint rate shall be used. PAINTERS LOCAL 35 - ZONE 2

Classification

Effective Date Base Wage Health Pension Supplemental Unemployment Total Rate

Apprentice - PAINTER - Local 35 Zone 2 - BRUSH NEW

Effective Date - 01/01/2017

Step	percent	Apprentice Base Wage	Health	Pension	Supplemental Unemployment	Total Rate
1	50	\$20.46	\$7.85	\$0.00	\$0.00	\$28.31
2	55	\$22.50	\$7.85	\$3.66	\$0.00	\$34.01
3	60	\$24.55	\$7.85	\$3.99	\$0.00	\$36.39
4	65	\$26.59	\$7.85	\$4.32	\$0.00	\$38.76
5	70	\$28.64	\$7.85	\$14.11	\$0.00	\$50.60
6	75	\$30.68	\$7.85	\$14.44	\$0.00	\$52.97
7	80	\$32.73	\$7.85	\$14.77	\$0.00	\$55.35
8	90	\$36.82	\$7.85	\$15.44	\$0.00	\$60.11

Notes:

Steps are 750 hrs.

Apprentice to Journeyworker Ratio:1:1

PAINTER / TAPER (BRUSH, REPAINT) PAINTERS LOCAL 35 - ZONE 2	01/01/2017	\$38.97	\$7.85	\$16.10	\$0.00	\$62.92
--	------------	---------	--------	---------	--------	---------

Apprentice - PAINTER Local 35 Zone 2 - BRUSH REPAINT

Effective Date - 01/01/2017

Step	percent	Apprentice Base Wage	Health	Pension	Supplemental Unemployment	Total Rate
1	50	\$19.49	\$7.85	\$0.00	\$0.00	\$27.34
2	55	\$21.43	\$7.85	\$3.66	\$0.00	\$32.94
3	60	\$23.38	\$7.85	\$3.99	\$0.00	\$35.22
4	65	\$25.33	\$7.85	\$4.32	\$0.00	\$37.50
5	70	\$27.28	\$7.85	\$14.11	\$0.00	\$49.24
6	75	\$29.23	\$7.85	\$14.44	\$0.00	\$51.52
7	80	\$31.18	\$7.85	\$14.77	\$0.00	\$53.80
8	90	\$35.07	\$7.85	\$15.44	\$0.00	\$58.36

Notes:

Steps are 750 hrs.

Apprentice to Journeyworker Ratio:1:1

PANEL & PICKUP TRUCKS DRIVER TEAMSTERS JOINT COUNCIL NO. 10 ZONE A	12/01/2016	\$33.08	\$10.91	\$10.89	\$0.00	\$54.88
---	------------	---------	---------	---------	--------	---------

PIER AND DOCK CONSTRUCTOR (UNDERPINNING AND DECK) PILE DRIVER LOCAL 56 (ZONE 1)	08/01/2017	\$44.27	\$9.90	\$21.15	\$0.00	\$75.32
	08/01/2018	\$46.57	\$9.90	\$21.15	\$0.00	\$77.62
	08/01/2019	\$48.94	\$9.90	\$21.15	\$0.00	\$79.99

For apprentice rates see "Apprentice- PILE DRIVER"

PILE DRIVER PILE DRIVER LOCAL 56 (ZONE 1)	08/01/2017	\$44.27	\$9.90	\$21.15	\$0.00	\$75.32
	08/01/2018	\$46.57	\$9.90	\$21.15	\$0.00	\$77.62
	08/01/2019	\$48.94	\$9.90	\$21.15	\$0.00	\$79.99

Apprentice - PILE DRIVER - Local 56 Zone 1

Effective Date - 08/01/2017

Step	percent	Apprentice Base Wage	Health	Pension	Supplemental Unemployment	Total Rate
1	50	\$22.14	\$9.90	\$21.15	\$0.00	\$53.19
2	60	\$26.56	\$9.90	\$21.15	\$0.00	\$57.61
3	70	\$30.99	\$9.90	\$21.15	\$0.00	\$62.04
4	75	\$33.20	\$9.90	\$21.15	\$0.00	\$64.25
5	80	\$35.42	\$9.90	\$21.15	\$0.00	\$66.47
6	80	\$35.42	\$9.90	\$21.15	\$0.00	\$66.47
7	90	\$39.84	\$9.90	\$21.15	\$0.00	\$70.89
8	90	\$39.84	\$9.90	\$21.15	\$0.00	\$70.89

Effective Date - 08/01/2018

Step	percent	Apprentice Base Wage	Health	Pension	Supplemental Unemployment	Total Rate
1	50	\$23.29	\$9.90	\$21.15	\$0.00	\$54.34
2	60	\$27.94	\$9.90	\$21.15	\$0.00	\$58.99
3	70	\$32.60	\$9.90	\$21.15	\$0.00	\$63.65
4	75	\$34.93	\$9.90	\$21.15	\$0.00	\$65.98
5	80	\$37.26	\$9.90	\$21.15	\$0.00	\$68.31
6	80	\$37.26	\$9.90	\$21.15	\$0.00	\$68.31
7	90	\$41.91	\$9.90	\$21.15	\$0.00	\$72.96
8	90	\$41.91	\$9.90	\$21.15	\$0.00	\$72.96

Notes:

Apprentice to Journeyworker Ratio:1:5

PIPEFITTER & STEAMFITTER PIPEFITTERS LOCAL 537	03/01/2017	\$51.19	\$9.70	\$18.14	\$0.00	\$79.03
---	------------	---------	--------	---------	--------	---------

Apprentice - PIPEFITTER - Local 537

Effective Date - 03/01/2017

Step	percent	Apprentice Base Wage	Health	Pension	Supplemental Unemployment	Total Rate
1	40	\$20.48	\$9.70	\$7.50	\$0.00	\$37.68
2	45	\$23.04	\$9.70	\$18.14	\$0.00	\$50.88
3	60	\$30.71	\$9.70	\$18.14	\$0.00	\$58.55
4	70	\$35.83	\$9.70	\$18.14	\$0.00	\$63.67
5	80	\$40.95	\$9.70	\$18.14	\$0.00	\$68.79

Notes:
 ** 1:3; 3:15; 1:10 thereafter / Steps are 1 yr.
 Refrig/AC Mechanic **1:1;1:2;2:4;3:6;4:8;5:10;6:12;7:14;8:17;9:20;10:23(Max)

Apprentice to Journeyworker Ratio:**

Classification	Effective Date	Base Wage	Health	Pension	Supplemental Unemployment	Total Rate
PIPELAYER LABORERS - ZONE 2	12/01/2017	\$33.08	\$7.70	\$13.60	\$0.00	\$54.38
	06/01/2018	\$33.92	\$7.70	\$13.60	\$0.00	\$55.22
	12/01/2018	\$34.76	\$7.70	\$13.60	\$0.00	\$56.06
	06/01/2019	\$35.63	\$7.70	\$13.60	\$0.00	\$56.93
	12/01/2019	\$36.49	\$7.70	\$13.60	\$0.00	\$57.79
	06/01/2020	\$37.38	\$7.70	\$13.60	\$0.00	\$58.68
	12/01/2020	\$38.27	\$7.70	\$13.60	\$0.00	\$59.57
	06/01/2021	\$39.19	\$7.70	\$13.60	\$0.00	\$60.49
	12/01/2021	\$40.10	\$7.70	\$13.60	\$0.00	\$61.40

For apprentice rates see "Apprentice- LABORER"

Classification	Effective Date	Base Wage	Health	Pension	Supplemental Unemployment	Total Rate
PLUMBERS & GASFITTERS PLUMBERS & GASFITTERS LOCAL 12	03/01/2018	\$54.69	\$11.57	\$15.76	\$0.00	\$82.02
	09/01/2018	\$56.19	\$11.57	\$15.76	\$0.00	\$83.52
	03/01/2019	\$57.69	\$11.57	\$15.76	\$0.00	\$85.02
	09/01/2019	\$59.19	\$11.57	\$15.76	\$0.00	\$86.52
	03/01/2020	\$60.69	\$11.57	\$15.76	\$0.00	\$88.02
	09/01/2020	\$62.19	\$11.57	\$15.76	\$0.00	\$89.52
	03/01/2021	\$63.69	\$11.57	\$15.76	\$0.00	\$91.02

Apprentice - PLUMBER/GASFITTER - Local 12

Effective Date - 03/01/2018

Step	percent	Apprentice Base Wage	Health	Pension	Supplemental Unemployment	Total Rate
1	35	\$19.14	\$11.57	\$5.72	\$0.00	\$36.43
2	40	\$21.88	\$11.57	\$6.49	\$0.00	\$39.94
3	55	\$30.08	\$11.57	\$8.81	\$0.00	\$50.46
4	65	\$35.55	\$11.57	\$10.36	\$0.00	\$57.48
5	75	\$41.02	\$11.57	\$11.90	\$0.00	\$64.49

Effective Date - 09/01/2018

Step	percent	Apprentice Base Wage	Health	Pension	Supplemental Unemployment	Total Rate
1	35	\$19.67	\$11.57	\$5.72	\$0.00	\$36.96
2	40	\$22.48	\$11.57	\$6.49	\$0.00	\$40.54
3	55	\$30.90	\$11.57	\$8.82	\$0.00	\$51.29
4	65	\$36.52	\$11.57	\$10.36	\$0.00	\$58.45
5	75	\$42.14	\$11.57	\$11.90	\$0.00	\$65.61

Notes:

** 1:2; 2:6; 3:10; 4:14; 5:19/Steps are 1 yr
Step4 with lic\$61.00, Step5 with lic\$67.99

Apprentice to Journeyworker Ratio:**

PNEUMATIC CONTROLS (TEMP.) PIPEFITTERS LOCAL 537	03/01/2017	\$51.19	\$9.70	\$18.14	\$0.00	\$79.03
---	------------	---------	--------	---------	--------	---------

For apprentice rates see "Apprentice- PIPEFITTER" or "PLUMBER/PIPEFITTER"

Classification	Effective Date	Base Wage	Health	Pension	Supplemental Unemployment	Total Rate
PNEUMATIC DRILL/TOOL OPERATOR <i>LABORERS - ZONE 2</i>	12/01/2017	\$33.08	\$7.70	\$13.60	\$0.00	\$54.38
	06/01/2018	\$33.92	\$7.70	\$13.60	\$0.00	\$55.22
	12/01/2018	\$34.76	\$7.70	\$13.60	\$0.00	\$56.06
	06/01/2019	\$35.63	\$7.70	\$13.60	\$0.00	\$56.93
	12/01/2019	\$36.49	\$7.70	\$13.60	\$0.00	\$57.79
	06/01/2020	\$37.38	\$7.70	\$13.60	\$0.00	\$58.68
	12/01/2020	\$38.27	\$7.70	\$13.60	\$0.00	\$59.57
	06/01/2021	\$39.19	\$7.70	\$13.60	\$0.00	\$60.49
	12/01/2021	\$40.10	\$7.70	\$13.60	\$0.00	\$61.40
For apprentice rates see "Apprentice- LABORER"						
POWDERMAN & BLASTER <i>LABORERS - ZONE 2</i>	12/01/2017	\$33.83	\$7.70	\$13.60	\$0.00	\$55.13
	06/01/2018	\$34.67	\$7.70	\$13.60	\$0.00	\$55.97
	12/01/2018	\$35.51	\$7.70	\$13.60	\$0.00	\$56.81
	06/01/2019	\$36.38	\$7.70	\$13.60	\$0.00	\$57.68
	12/01/2019	\$37.24	\$7.70	\$13.60	\$0.00	\$58.54
	06/01/2020	\$38.13	\$7.70	\$13.60	\$0.00	\$59.43
	12/01/2020	\$39.02	\$7.70	\$13.60	\$0.00	\$60.32
	06/01/2021	\$39.94	\$7.70	\$13.60	\$0.00	\$61.24
	12/01/2021	\$40.85	\$7.70	\$13.60	\$0.00	\$62.15
For apprentice rates see "Apprentice- LABORER"						
POWER SHOVEL/DERRICK/TRENCHING MACHINE <i>OPERATING ENGINEERS LOCAL 4</i>	12/01/2017	\$46.63	\$10.50	\$15.50	\$0.00	\$72.63
For apprentice rates see "Apprentice- OPERATING ENGINEERS"						
PUMP OPERATOR (CONCRETE) <i>OPERATING ENGINEERS LOCAL 4</i>	12/01/2017	\$46.63	\$10.50	\$15.50	\$0.00	\$72.63
For apprentice rates see "Apprentice- OPERATING ENGINEERS"						
PUMP OPERATOR (DEWATERING, OTHER) <i>OPERATING ENGINEERS LOCAL 4</i>	12/01/2017	\$31.80	\$10.50	\$15.50	\$0.00	\$57.80
For apprentice rates see "Apprentice- OPERATING ENGINEERS"						
READY MIX CONCRETE DRIVERS after 4/30/10 (Drivers Hired After 4/30/2010) <i>TEAMSTERS LOCAL 25c</i>	07/01/2017	\$28.18	\$8.48	\$9.72	\$0.00	\$46.38
READY-MIX CONCRETE DRIVER <i>TEAMSTERS LOCAL 25c</i>	07/01/2017	\$29.48	\$8.48	\$9.72	\$0.00	\$47.68
RECLAIMERS <i>OPERATING ENGINEERS LOCAL 4</i>	12/01/2017	\$46.17	\$10.50	\$15.50	\$0.00	\$72.17
For apprentice rates see "Apprentice- OPERATING ENGINEERS"						
RIDE-ON MOTORIZED BUGGY OPERATOR <i>LABORERS - ZONE 2</i>	12/01/2017	\$33.08	\$7.70	\$13.60	\$0.00	\$54.38
	06/01/2018	\$33.92	\$7.70	\$13.60	\$0.00	\$55.22
	12/01/2018	\$34.76	\$7.70	\$13.60	\$0.00	\$56.06
	06/01/2019	\$35.63	\$7.70	\$13.60	\$0.00	\$56.93
	12/01/2019	\$36.49	\$7.70	\$13.60	\$0.00	\$57.79
	06/01/2020	\$37.38	\$7.70	\$13.60	\$0.00	\$58.68
	12/01/2020	\$38.27	\$7.70	\$13.60	\$0.00	\$59.57
	06/01/2021	\$39.19	\$7.70	\$13.60	\$0.00	\$60.49
	12/01/2021	\$40.10	\$7.70	\$13.60	\$0.00	\$61.40
For apprentice rates see "Apprentice- LABORER"						
ROLLER/SPREADER/MULCHING MACHINE <i>OPERATING ENGINEERS LOCAL 4</i>	12/01/2017	\$46.17	\$10.50	\$15.50	\$0.00	\$72.17
For apprentice rates see "Apprentice- OPERATING ENGINEERS"						

Classification	Effective Date	Base Wage	Health	Pension	Supplemental Unemployment	Total Rate
ROOFER (Inc.Roofing Waterproofing &Roofing Damproofg) ROOFERS LOCAL 33	02/01/2018	\$42.36	\$11.35	\$14.80	\$0.00	\$68.51
	08/01/2018	\$43.46	\$11.35	\$14.80	\$0.00	\$69.61
	02/01/2019	\$44.61	\$11.35	\$14.80	\$0.00	\$70.76

Apprentice - ROOFER - Local 33

Effective Date - 02/01/2018

Step	percent	Apprentice Base Wage	Health	Pension	Supplemental Unemployment	Total Rate
1	50	\$21.18	\$11.35	\$3.44	\$0.00	\$35.97
2	60	\$25.42	\$11.35	\$14.80	\$0.00	\$51.57
3	65	\$27.53	\$11.35	\$14.80	\$0.00	\$53.68
4	75	\$31.77	\$11.35	\$14.80	\$0.00	\$57.92
5	85	\$36.01	\$11.35	\$14.80	\$0.00	\$62.16

Effective Date - 08/01/2018

Step	percent	Apprentice Base Wage	Health	Pension	Supplemental Unemployment	Total Rate
1	50	\$21.73	\$11.35	\$3.44	\$0.00	\$36.52
2	60	\$26.08	\$11.35	\$14.80	\$0.00	\$52.23
3	65	\$28.25	\$11.35	\$14.80	\$0.00	\$54.40
4	75	\$32.60	\$11.35	\$14.80	\$0.00	\$58.75
5	85	\$36.94	\$11.35	\$14.80	\$0.00	\$63.09

Notes: ** 1:5, 2:6-10, the 1:10; Reroofing: 1:4, then 1:1
 Step 1 is 2000 hrs.; Steps 2-5 are 1000 hrs.
 (Hot Pitch Mechanics' receive \$1.00 hr. above ROOFER)

Apprentice to Journeyworker Ratio:**

ROOFER SLATE / TILE / PRECAST CONCRETE ROOFERS LOCAL 33	02/01/2018	\$42.61	\$11.35	\$14.80	\$0.00	\$68.76
	08/01/2018	\$43.71	\$11.35	\$14.80	\$0.00	\$69.86
	02/01/2019	\$44.86	\$11.35	\$14.80	\$0.00	\$71.01

For apprentice rates see "Apprentice- ROOFER"

SHEETMETAL WORKER SHEETMETAL WORKERS LOCAL 17 - A	02/01/2018	\$44.11	\$12.20	\$24.12	\$2.41	\$82.84
--	------------	---------	---------	---------	--------	---------

Classification

Effective Date Base Wage Health Pension Supplemental Unemployment Total Rate

Apprentice - SHEET METAL WORKER - Local 17-A

Effective Date - 02/01/2018

Step	percent	Apprentice Base Wage	Health	Pension	Supplemental Unemployment	Total Rate
1	40	\$17.64	\$12.20	\$5.61	\$0.00	\$35.45
2	40	\$17.64	\$12.20	\$5.61	\$0.00	\$35.45
3	45	\$19.85	\$12.20	\$10.85	\$1.29	\$44.19
4	45	\$19.85	\$12.20	\$10.85	\$1.29	\$44.19
5	50	\$22.06	\$12.20	\$11.80	\$1.38	\$47.44
6	50	\$22.06	\$12.20	\$12.05	\$1.39	\$47.70
7	60	\$26.47	\$12.20	\$13.70	\$1.57	\$53.94
8	65	\$28.67	\$12.20	\$14.65	\$1.67	\$57.19
9	75	\$33.08	\$12.20	\$16.56	\$1.86	\$63.70
10	85	\$37.49	\$12.20	\$17.96	\$2.03	\$69.68

Notes:
Steps are 6 mos.

Apprentice to Journeyworker Ratio:1:4

SIGN ERECTOR PAINTERS LOCAL 35 - ZONE 2	06/01/2013	\$25.81	\$7.07	\$7.05	\$0.00	\$39.93
--	------------	---------	--------	--------	--------	---------

Apprentice - SIGN ERECTOR - Local 35 Zone 2

Effective Date - 06/01/2013

Step	percent	Apprentice Base Wage	Health	Pension	Supplemental Unemployment	Total Rate
1	50	\$12.91	\$7.07	\$0.00	\$0.00	\$19.98
2	55	\$14.20	\$7.07	\$2.45	\$0.00	\$23.72
3	60	\$15.49	\$7.07	\$2.45	\$0.00	\$25.01
4	65	\$16.78	\$7.07	\$2.45	\$0.00	\$26.30
5	70	\$18.07	\$7.07	\$7.05	\$0.00	\$32.19
6	75	\$19.36	\$7.07	\$7.05	\$0.00	\$33.48
7	80	\$20.65	\$7.07	\$7.05	\$0.00	\$34.77
8	85	\$21.94	\$7.07	\$7.05	\$0.00	\$36.06
9	90	\$23.23	\$7.07	\$7.05	\$0.00	\$37.35

Notes:
Steps are 4 mos.

Apprentice to Journeyworker Ratio:1:1

SPECIALIZED EARTH MOVING EQUIP < 35 TONS TEAMSTERS JOINT COUNCIL NO. 10 ZONE A	12/01/2016	\$33.54	\$10.91	\$10.89	\$0.00	\$55.34
---	------------	---------	---------	---------	--------	---------

SPECIALIZED EARTH MOVING EQUIP > 35 TONS TEAMSTERS JOINT COUNCIL NO. 10 ZONE A	12/01/2016	\$33.83	\$10.91	\$10.89	\$0.00	\$55.63
---	------------	---------	---------	---------	--------	---------

Classification	Effective Date	Base Wage	Health	Pension	Supplemental Unemployment	Total Rate
SPRINKLER FITTER <i>SPRINKLER FITTERS LOCAL 550 - (Section A) Zone 1</i>	03/01/2018	\$57.78	\$9.12	\$18.15	\$0.00	\$85.05
	10/01/2018	\$59.28	\$9.12	\$18.15	\$0.00	\$86.55
	01/01/2019	\$59.28	\$9.47	\$18.35	\$0.00	\$87.10
	03/01/2019	\$60.78	\$9.47	\$18.35	\$0.00	\$88.60
	10/01/2019	\$62.28	\$9.47	\$18.35	\$0.00	\$90.10
	03/01/2020	\$63.78	\$9.47	\$18.35	\$0.00	\$91.60
	10/01/2020	\$65.28	\$9.47	\$18.35	\$0.00	\$93.10
	03/01/2021	\$66.78	\$9.47	\$18.35	\$0.00	\$94.60

Apprentice - SPRINKLER FITTER - Local 550 (Section A) Zone 1

Effective Date - 03/01/2018

Step	percent	Apprentice Base Wage	Health	Pension	Supplemental Unemployment	Total Rate
1	35	\$20.22	\$9.12	\$8.90	\$0.00	\$38.24
2	40	\$23.11	\$9.12	\$8.90	\$0.00	\$41.13
3	45	\$26.00	\$9.12	\$8.90	\$0.00	\$44.02
4	50	\$28.89	\$9.12	\$8.90	\$0.00	\$46.91
5	55	\$31.78	\$9.12	\$8.90	\$0.00	\$49.80
6	60	\$34.67	\$9.12	\$10.40	\$0.00	\$54.19
7	65	\$37.56	\$9.12	\$10.40	\$0.00	\$57.08
8	70	\$40.45	\$9.12	\$10.40	\$0.00	\$59.97
9	75	\$43.34	\$9.12	\$10.40	\$0.00	\$62.86
10	80	\$46.22	\$9.12	\$10.40	\$0.00	\$65.74

Effective Date - 10/01/2018

Step	percent	Apprentice Base Wage	Health	Pension	Supplemental Unemployment	Total Rate
1	35	\$20.75	\$9.12	\$8.90	\$0.00	\$38.77
2	40	\$23.71	\$9.12	\$8.90	\$0.00	\$41.73
3	45	\$26.68	\$9.12	\$8.90	\$0.00	\$44.70
4	50	\$29.64	\$9.12	\$8.90	\$0.00	\$47.66
5	55	\$32.60	\$9.12	\$8.90	\$0.00	\$50.62
6	60	\$35.57	\$9.12	\$10.40	\$0.00	\$55.09
7	65	\$38.53	\$9.12	\$10.40	\$0.00	\$58.05
8	70	\$41.50	\$9.12	\$10.40	\$0.00	\$61.02
9	75	\$44.46	\$9.12	\$10.40	\$0.00	\$63.98
10	80	\$47.42	\$9.12	\$10.40	\$0.00	\$66.94

Notes: Apprentice entered prior 9/30/10:
40/45/50/55/60/65/70/75/80/85
Steps are 850 hours

Apprentice to Journeyworker Ratio:1:3

STEAM BOILER OPERATOR <i>OPERATING ENGINEERS LOCAL 4</i>	12/01/2017	\$46.17	\$10.50	\$15.50	\$0.00	\$72.17
---	------------	---------	---------	---------	--------	---------

For apprentice rates see "Apprentice- OPERATING ENGINEERS"

TAMPERS, SELF-PROPELLED OR TRACTOR DRAWN <i>OPERATING ENGINEERS LOCAL 4</i>	12/01/2017	\$46.17	\$10.50	\$15.50	\$0.00	\$72.17
--	------------	---------	---------	---------	--------	---------

For apprentice rates see "Apprentice- OPERATING ENGINEERS"

Classification	Effective Date	Base Wage	Health	Pension	Supplemental Unemployment	Total Rate
TELECOMMUNICATION TECHNICIAN <i>ELECTRICIANS LOCAL 103</i>	03/01/2018	\$37.61	\$13.00	\$15.93	\$0.00	\$66.54
	09/01/2018	\$38.51	\$13.00	\$15.96	\$0.00	\$67.47
	03/01/2019	\$39.40	\$13.00	\$15.98	\$0.00	\$68.38

Apprentice - TELECOMMUNICATION TECHNICIAN - Local 103

Effective Date - 03/01/2018

Step	percent	Apprentice Base Wage	Health	Pension	Supplemental Unemployment	Total Rate
1	40	\$15.04	\$13.00	\$0.45	\$0.00	\$28.49
2	40	\$15.04	\$13.00	\$0.45	\$0.00	\$28.49
3	45	\$16.92	\$13.00	\$12.74	\$0.00	\$42.66
4	45	\$16.92	\$13.00	\$12.74	\$0.00	\$42.66
5	50	\$18.81	\$13.00	\$13.03	\$0.00	\$44.84
6	55	\$20.69	\$13.00	\$13.32	\$0.00	\$47.01
7	60	\$22.57	\$13.00	\$13.61	\$0.00	\$49.18
8	65	\$24.45	\$13.00	\$13.90	\$0.00	\$51.35
9	70	\$26.33	\$13.00	\$14.19	\$0.00	\$53.52
10	75	\$28.21	\$13.00	\$14.48	\$0.00	\$55.69

Effective Date - 09/01/2018

Step	percent	Apprentice Base Wage	Health	Pension	Supplemental Unemployment	Total Rate
1	40	\$15.40	\$13.00	\$0.46	\$0.00	\$28.86
2	40	\$15.40	\$13.00	\$0.46	\$0.00	\$28.86
3	45	\$17.33	\$13.00	\$12.75	\$0.00	\$43.08
4	45	\$17.33	\$13.00	\$12.75	\$0.00	\$43.08
5	50	\$19.26	\$13.00	\$13.05	\$0.00	\$45.31
6	55	\$21.18	\$13.00	\$13.34	\$0.00	\$47.52
7	60	\$23.11	\$13.00	\$13.62	\$0.00	\$49.73
8	65	\$25.03	\$13.00	\$13.92	\$0.00	\$51.95
9	70	\$26.96	\$13.00	\$14.21	\$0.00	\$54.17
10	75	\$28.88	\$13.00	\$14.50	\$0.00	\$56.38

Notes:

Apprentice to Journeyworker Ratio:1:1

TERRAZZO FINISHERS <i>BRICKLAYERS LOCAL 3 - MARBLE & TILE</i>	02/01/2018	\$51.00	\$10.75	\$20.03	\$0.00	\$81.78
	08/01/2018	\$52.35	\$10.75	\$20.16	\$0.00	\$83.26
	02/01/2019	\$52.99	\$10.75	\$20.16	\$0.00	\$83.90
	08/01/2019	\$54.34	\$10.75	\$20.30	\$0.00	\$85.39
	02/01/2020	\$54.98	\$10.75	\$20.30	\$0.00	\$86.03
	08/01/2020	\$56.33	\$10.75	\$20.45	\$0.00	\$87.53
	02/01/2021	\$56.97	\$10.75	\$20.45	\$0.00	\$88.17
	08/01/2021	\$58.37	\$10.75	\$20.61	\$0.00	\$89.73
	02/01/2022	\$58.96	\$10.75	\$20.61	\$0.00	\$90.32

Classification

Effective Date Base Wage Health Pension Supplemental Unemployment Total Rate

Apprentice - TERRAZZO FINISHER - Local 3 Marble & Tile

Effective Date - 02/01/2018

Step	percent	Apprentice Base Wage	Health	Pension	Supplemental Unemployment	Total Rate
1	50	\$25.50	\$10.75	\$20.03	\$0.00	\$56.28
2	60	\$30.60	\$10.75	\$20.03	\$0.00	\$61.38
3	70	\$35.70	\$10.75	\$20.03	\$0.00	\$66.48
4	80	\$40.80	\$10.75	\$20.03	\$0.00	\$71.58
5	90	\$45.90	\$10.75	\$20.03	\$0.00	\$76.68

Notes:

Apprentice to Journeyworker Ratio:1:3

TEST BORING DRILLER <i>LABORERS - FOUNDATION AND MARINE</i>	12/01/2017	\$38.85	\$7.70	\$14.95	\$0.00	\$61.50
	06/01/2018	\$39.80	\$7.70	\$14.95	\$0.00	\$62.45
	12/01/2018	\$40.75	\$7.70	\$14.95	\$0.00	\$63.40
	06/01/2019	\$41.75	\$7.70	\$14.95	\$0.00	\$64.40
	12/01/2019	\$42.75	\$7.70	\$14.95	\$0.00	\$65.40
	06/01/2020	\$43.74	\$7.70	\$14.95	\$0.00	\$66.39
	12/01/2020	\$44.72	\$7.70	\$14.95	\$0.00	\$67.37
	06/01/2021	\$45.74	\$7.70	\$14.95	\$0.00	\$68.39
	12/01/2021	\$46.75	\$7.70	\$14.95	\$0.00	\$69.40

For apprentice rates see "Apprentice- LABORER"

TEST BORING DRILLER HELPER <i>LABORERS - FOUNDATION AND MARINE</i>	12/01/2017	\$37.57	\$7.70	\$14.95	\$0.00	\$60.22
	06/01/2018	\$38.52	\$7.70	\$14.95	\$0.00	\$61.17
	12/01/2018	\$39.47	\$7.70	\$14.95	\$0.00	\$62.12
	06/01/2019	\$40.47	\$7.70	\$14.95	\$0.00	\$63.12
	12/01/2019	\$41.47	\$7.70	\$14.95	\$0.00	\$64.12
	06/01/2020	\$42.46	\$7.70	\$14.95	\$0.00	\$65.11
	12/01/2020	\$43.44	\$7.70	\$14.95	\$0.00	\$66.09
	06/01/2021	\$44.46	\$7.70	\$14.95	\$0.00	\$67.11
	12/01/2021	\$45.47	\$7.70	\$14.95	\$0.00	\$68.12

For apprentice rates see "Apprentice- LABORER"

TEST BORING LABORER <i>LABORERS - FOUNDATION AND MARINE</i>	12/01/2017	\$37.45	\$7.70	\$14.95	\$0.00	\$60.10
	06/01/2018	\$38.40	\$7.70	\$14.95	\$0.00	\$61.05
	12/01/2018	\$39.35	\$7.70	\$14.95	\$0.00	\$62.00
	06/01/2019	\$40.35	\$7.70	\$14.95	\$0.00	\$63.00
	12/01/2019	\$41.35	\$7.70	\$14.95	\$0.00	\$64.00
	06/01/2020	\$42.34	\$7.70	\$14.95	\$0.00	\$64.99
	12/01/2020	\$43.32	\$7.70	\$14.95	\$0.00	\$65.97
	06/01/2021	\$44.34	\$7.70	\$14.95	\$0.00	\$66.99
	12/01/2021	\$45.35	\$7.70	\$14.95	\$0.00	\$68.00

For apprentice rates see "Apprentice- LABORER"

TRACTORS/PORTABLE STEAM GENERATORS <i>OPERATING ENGINEERS LOCAL 4</i>	12/01/2017	\$46.17	\$10.50	\$15.50	\$0.00	\$72.17
--	------------	---------	---------	---------	--------	---------

Classification	Effective Date	Base Wage	Health	Pension	Supplemental Unemployment	Total Rate
For apprentice rates see "Apprentice- OPERATING ENGINEERS"						
TRAILERS FOR EARTH MOVING EQUIPMENT <i>TEAMSTERS JOINT COUNCIL NO. 10 ZONE A</i>	12/01/2016	\$34.12	\$10.91	\$10.89	\$0.00	\$55.92
TUNNEL WORK - COMPRESSED AIR <i>LABORERS (COMPRESSED AIR)</i>						
	12/01/2017	\$49.73	\$7.70	\$15.35	\$0.00	\$72.78
	06/01/2018	\$50.68	\$7.70	\$15.35	\$0.00	\$73.73
	12/01/2018	\$51.63	\$7.70	\$15.35	\$0.00	\$74.68
	06/01/2019	\$52.63	\$7.70	\$15.35	\$0.00	\$75.68
	12/01/2019	\$53.63	\$7.70	\$15.35	\$0.00	\$76.68
	06/01/2020	\$54.62	\$7.70	\$15.35	\$0.00	\$77.67
	12/01/2020	\$55.60	\$7.70	\$15.35	\$0.00	\$78.65
	06/01/2021	\$56.62	\$7.70	\$15.35	\$0.00	\$79.67
	12/01/2021	\$57.63	\$7.70	\$15.35	\$0.00	\$80.68
For apprentice rates see "Apprentice- LABORER"						
TUNNEL WORK - COMPRESSED AIR (HAZ. WASTE) <i>LABORERS (COMPRESSED AIR)</i>						
	12/01/2017	\$51.73	\$7.70	\$15.35	\$0.00	\$74.78
	06/01/2018	\$52.68	\$7.70	\$15.35	\$0.00	\$75.73
	12/01/2018	\$53.63	\$7.70	\$15.35	\$0.00	\$76.68
	06/01/2019	\$54.63	\$7.70	\$15.35	\$0.00	\$77.68
	12/01/2019	\$55.63	\$7.70	\$15.35	\$0.00	\$78.68
	06/01/2020	\$56.62	\$7.70	\$15.35	\$0.00	\$79.67
	12/01/2020	\$57.60	\$7.70	\$15.35	\$0.00	\$80.65
	06/01/2021	\$58.62	\$7.70	\$15.35	\$0.00	\$81.67
	12/01/2021	\$59.63	\$7.70	\$15.35	\$0.00	\$82.68
For apprentice rates see "Apprentice- LABORER"						
TUNNEL WORK - FREE AIR <i>LABORERS (FREE AIR TUNNEL)</i>						
	12/01/2017	\$41.80	\$7.70	\$15.35	\$0.00	\$64.85
	06/01/2018	\$42.75	\$7.70	\$15.35	\$0.00	\$65.80
	12/01/2018	\$43.70	\$7.70	\$15.35	\$0.00	\$66.75
	06/01/2019	\$44.70	\$7.70	\$15.35	\$0.00	\$67.75
	12/01/2019	\$45.70	\$7.70	\$15.35	\$0.00	\$68.75
	06/01/2020	\$46.69	\$7.70	\$15.35	\$0.00	\$69.74
	12/01/2020	\$47.67	\$7.70	\$15.35	\$0.00	\$70.72
	06/01/2021	\$48.69	\$7.70	\$15.35	\$0.00	\$71.74
	12/01/2021	\$49.70	\$7.70	\$15.35	\$0.00	\$72.75
For apprentice rates see "Apprentice- LABORER"						
TUNNEL WORK - FREE AIR (HAZ. WASTE) <i>LABORERS (FREE AIR TUNNEL)</i>						
	12/01/2017	\$43.80	\$7.70	\$15.35	\$0.00	\$66.85
	06/01/2018	\$44.75	\$7.70	\$15.35	\$0.00	\$67.80
	12/01/2018	\$45.70	\$7.70	\$15.35	\$0.00	\$68.75
	06/01/2019	\$46.70	\$7.70	\$15.35	\$0.00	\$69.75
	12/01/2019	\$47.70	\$7.70	\$15.35	\$0.00	\$70.75
	06/01/2020	\$48.69	\$7.70	\$15.35	\$0.00	\$71.74
	12/01/2020	\$49.67	\$7.70	\$15.35	\$0.00	\$72.72
	06/01/2021	\$50.69	\$7.70	\$15.35	\$0.00	\$73.74
	12/01/2021	\$51.70	\$7.70	\$15.35	\$0.00	\$74.75
For apprentice rates see "Apprentice- LABORER"						
VAC-HAUL <i>TEAMSTERS JOINT COUNCIL NO. 10 ZONE A</i>	12/01/2016	\$33.54	\$10.91	\$10.89	\$0.00	\$55.34

Classification	Effective Date	Base Wage	Health	Pension	Supplemental Unemployment	Total Rate
WAGON DRILL OPERATOR <i>LABORERS - ZONE 2</i>	12/01/2017	\$33.08	\$7.70	\$13.60	\$0.00	\$54.38
	06/01/2018	\$33.92	\$7.70	\$13.60	\$0.00	\$55.22
	12/01/2018	\$34.76	\$7.70	\$13.60	\$0.00	\$56.06
	06/01/2019	\$35.63	\$7.70	\$13.60	\$0.00	\$56.93
	12/01/2019	\$36.49	\$7.70	\$13.60	\$0.00	\$57.79
	06/01/2020	\$37.38	\$7.70	\$13.60	\$0.00	\$58.68
	12/01/2020	\$38.27	\$7.70	\$13.60	\$0.00	\$59.57
	06/01/2021	\$39.19	\$7.70	\$13.60	\$0.00	\$60.49
	12/01/2021	\$40.10	\$7.70	\$13.60	\$0.00	\$61.40
For apprentice rates see "Apprentice- LABORER"						
WASTE WATER PUMP OPERATOR <i>OPERATING ENGINEERS LOCAL 4</i>	12/01/2017	\$46.63	\$10.50	\$15.50	\$0.00	\$72.63
For apprentice rates see "Apprentice- OPERATING ENGINEERS"						
WATER METER INSTALLER <i>PLUMBERS & GASFITTERS LOCAL 12</i>	03/01/2018	\$54.69	\$11.57	\$15.76	\$0.00	\$82.02
	09/01/2018	\$56.19	\$11.57	\$15.76	\$0.00	\$83.52
	03/01/2019	\$57.69	\$11.57	\$15.76	\$0.00	\$85.02
	09/01/2019	\$59.19	\$11.57	\$15.76	\$0.00	\$86.52
	03/01/2020	\$60.69	\$11.57	\$15.76	\$0.00	\$88.02
	09/01/2020	\$62.19	\$11.57	\$15.76	\$0.00	\$89.52
	03/01/2021	\$63.69	\$11.57	\$15.76	\$0.00	\$91.02
For apprentice rates see "Apprentice- PLUMBER/PIPEFITTER" or "PLUMBER/GASFITTER"						
Outside Electrical - East						
CABLE TECHNICIAN (Power Zone) <i>OUTSIDE ELECTRICAL WORKERS - EAST LOCAL 104</i>	09/03/2017	\$27.14	\$7.75	\$1.81	\$0.00	\$36.70
For apprentice rates see "Apprentice- LINEMAN"						
CABLEMAN (Underground Ducts & Cables) <i>OUTSIDE ELECTRICAL WORKERS - EAST LOCAL 104</i>	09/03/2017	\$38.45	\$7.75	\$9.53	\$0.00	\$55.73
For apprentice rates see "Apprentice- LINEMAN"						
DRIVER / GROUNDMAN CDL <i>OUTSIDE ELECTRICAL WORKERS - EAST LOCAL 104</i>	09/03/2017	\$31.66	\$7.75	\$9.44	\$0.00	\$48.85
For apprentice rates see "Apprentice- LINEMAN"						
DRIVER / GROUNDMAN -Inexperienced (<2000 Hrs) <i>OUTSIDE ELECTRICAL WORKERS - EAST LOCAL 104</i>	09/03/2017	\$24.88	\$7.75	\$1.75	\$0.00	\$34.38
For apprentice rates see "Apprentice- LINEMAN"						
EQUIPMENT OPERATOR (Class A CDL) <i>OUTSIDE ELECTRICAL WORKERS - EAST LOCAL 104</i>	09/03/2017	\$38.45	\$7.75	\$13.61	\$0.00	\$59.81
For apprentice rates see "Apprentice- LINEMAN"						
EQUIPMENT OPERATOR (Class B CDL) <i>OUTSIDE ELECTRICAL WORKERS - EAST LOCAL 104</i>	09/03/2017	\$33.92	\$7.75	\$10.21	\$0.00	\$51.88
For apprentice rates see "Apprentice- LINEMAN"						
GROUNDMAN <i>OUTSIDE ELECTRICAL WORKERS - EAST LOCAL 104</i>	09/03/2017	\$24.88	\$7.75	\$1.75	\$0.00	\$34.38
For apprentice rates see "Apprentice- LINEMAN"						
GROUNDMAN -Inexperienced (<2000 Hrs.) <i>OUTSIDE ELECTRICAL WORKERS - EAST LOCAL 104</i>	09/03/2017	\$20.35	\$7.75	\$1.61	\$0.00	\$29.71
For apprentice rates see "Apprentice- LINEMAN"						
JOURNEYMAN LINEMAN <i>OUTSIDE ELECTRICAL WORKERS - EAST LOCAL 104</i>	09/03/2017	\$45.23	\$7.75	\$16.61	\$0.00	\$69.59

Apprentice - LINEMAN (Outside Electrical) - East Local 104

Effective Date - 09/03/2017

Step	percent	Apprentice Base Wage	Health	Pension	Supplemental Unemployment	Total Rate
1	60	\$27.14	\$7.75	\$3.31	\$0.00	\$38.20
2	65	\$29.40	\$7.75	\$3.38	\$0.00	\$40.53
3	70	\$31.66	\$7.75	\$3.45	\$0.00	\$42.86
4	75	\$33.92	\$7.75	\$5.02	\$0.00	\$46.69
5	80	\$36.18	\$7.75	\$5.09	\$0.00	\$49.02
6	85	\$38.45	\$7.75	\$5.15	\$0.00	\$51.35
7	90	\$40.71	\$7.75	\$7.22	\$0.00	\$55.68

Notes:

Apprentice to Journeyworker Ratio:1:2

TELEDATA CABLE SPLICER <i>OUTSIDE ELECTRICAL WORKERS - EAST LOCAL 104</i>	01/01/2016	\$28.98	\$4.25	\$3.12	\$0.00	\$36.35
TELEDATA LINEMAN/EQUIPMENT OPERATOR <i>OUTSIDE ELECTRICAL WORKERS - EAST LOCAL 104</i>	01/01/2016	\$27.31	\$4.25	\$3.07	\$0.00	\$34.63
TELEDATA WIREMAN/INSTALLER/TECHNICIAN <i>OUTSIDE ELECTRICAL WORKERS - EAST LOCAL 104</i>	01/01/2016	\$27.31	\$4.25	\$3.07	\$0.00	\$34.63
TREE TRIMMER <i>OUTSIDE ELECTRICAL WORKERS - EAST LOCAL 104</i>	01/31/2016	\$18.51	\$3.55	\$0.00	\$0.00	\$22.06
This classification applies only to tree work done: (a) for a utility company, R.E.A. cooperative, or railroad or coal mining company, and (b) for the purpose of operating, maintaining, or repairing the utility company's equipment, and (c) by a person who is using hand or mechanical cutting methods and is not on the ground. This classification does not apply to wholesale tree removal.						
TREE TRIMMER GROUNDMAN <i>OUTSIDE ELECTRICAL WORKERS - EAST LOCAL 104</i>	01/31/2016	\$16.32	\$3.55	\$0.00	\$0.00	\$19.87
This classification applies only to tree work done: (a) for a utility company, R.E.A. cooperative, or railroad or coal mining company, and (b) for the purpose of operating, maintaining, or repairing the utility company's equipment, and (c) by a person who is using hand or mechanical cutting methods and is on the ground. This classification does not apply to wholesale tree removal.						

Additional Apprentice Information:

Minimum wage rates for apprentices employed on public works projects are listed above as a percentage of the pre-determined hourly wage rate established by the Commissioner under the provisions of the M.G.L. c. 149, ss. 26-27D. Apprentice ratios are established by the Division of Apprenticeship Training pursuant to M.G.L. c. 23, ss. 11E-11L.

All apprentices must be registered with the Division of Apprenticeship Training in accordance with M.G.L. c. 23, ss. 11E-11L.

All steps are six months (1000 hours.)

Ratios are expressed in allowable number of apprentices to journeymen or fraction thereof, unless otherwise specified.

** Multiple ratios are listed in the comment field.

*** APP to JM; 1:1, 2:2, 2:3, 3:4, 4:4, 4:5, 4:6, 5:7, 6:7, 6:8, 6:9, 7:10, 8:10, 8:11, 8:12, 9:13, 10:13, 10:14, etc.

**** APP to JM; 1:1, 1:2, 2:3, 2:4, 3:5, 4:6, 4:7, 5:8, 6:9, 6:10, 7:11, 8:12, 8:13, 9:14, 10:15, 10:16, etc.

SECTION 06 64 00
PLASTIC PANELING

PART 1 - GENERAL

1.1 RELATED DOCUMENTS

- A. Drawings and general provisions of the Contract, including General and Supplementary Conditions and Division 01 Specification Sections, apply to this Section.

1.2 SUMMARY

- A. Section Includes:

- 1. Plastic sheet paneling.

- B. Related Requirements:

- 1. Section 09 29 00 Gypsum Board for wall board substrate for installing plastic paneling.

1.3 ACTION SUBMITTALS

- A. Product Data: For each type of product.

- 1. Product Data: For adhesives, indicating VOC content.
 - 2. Laboratory Test Reports: For adhesives, indicating compliance with requirements for low-emitting materials.
 - 3. Product Data: For sealants, indicating VOC content.
 - 4. Laboratory Test Reports: For sealants, indicating compliance with requirements for low-emitting materials.

- B. Samples: For plastic paneling and trim accessories, in manufacturer's standard sizes.

1.4 QUALITY ASSURANCE

- A. Testing Agency: Acceptable to authorities having jurisdiction.

1.5 PROJECT CONDITIONS

- A. Environmental Limitations: Do not deliver or install plastic paneling until spaces are enclosed and weathertight and temporary HVAC system is operating and maintaining ambient temperature and humidity conditions at occupancy levels during the remainder of the construction period.

PART 2 - PRODUCTS

2.1 MANUFACTURERS

- A. Source Limitations: Obtain plastic paneling and trim accessories from single manufacturer.

2.2 PLASTIC SHEET PANELING

- A. Glass-Fiber-Reinforced Plastic Paneling: Gelcoat-finished, glass-fiber-reinforced plastic panels complying with ASTM D 5319. Panels shall be USDA accepted for incidental food contact.

- 1. Manufacturers: Subject to compliance with requirements, available manufacturers offering products that may be incorporated into the Work include, but are not limited to the following:

- a. Crane Composites, Inc.
- b. Glasteel.
- c. Marlite.
- d. Newcourt, Inc.
- e. Nudo Products, Inc.
- f. Parkland Plastics, Inc.

- 2. Surface-Burning Characteristics: As follows when tested by a qualified testing agency according to ASTM E 84. Identify products with appropriate markings of applicable testing agency.

- a. Flame-Spread Index: 25 or less.
- b. Smoke-Developed Index: 450 or less.

- 3. Nominal Thickness: Not less than 0.09 inch (2.3 mm).
- 4. Surface Finish: Smooth.
- 5. Color: White.

2.3 ACCESSORIES

- A. Trim Accessories: Manufacturer's standard one-piece vinyl extrusions designed to retain and cover edges of panels. Provide division bars, inside corners, outside corners, and caps as needed to conceal edges.

- 1. Color: White .

- B. Exposed Fasteners: Nylon drive rivets recommended by panel manufacturer.

- C. Concealed Mounting Splines: Continuous, H-shaped aluminum extrusions designed to fit into grooves routed in edges of factory-laminated panels and to be fastened to substrate.

- D. Adhesive: As recommended by plastic paneling manufacturer.
 - 1. Adhesives shall have a VOC content of 50 g/L or less.
 - 2. Adhesive shall comply with the testing and product requirements of the California Department of Public Health's "Standard Method for the Testing and Evaluation of Volatile Organic Chemical Emissions from Indoor Sources Using Environmental Chambers." The building concentration of formaldehyde shall not exceed half of the indoor recommended exposure limit or 33 mcg/cu. m and that of acetaldehyde shall not exceed 9 mcg/cu. m.

- E. Sealant: Mildew-resistant, single-component, neutral-curing silicone sealant recommended by plastic paneling manufacturer and complying with requirements in Section 079200 "Joint Sealants."
 - 1. Sealant shall have a VOC content of 250 g/L or less.
 - 2. Sealant shall comply with the testing and product requirements of the California Department of Public Health's "Standard Method for the Testing and Evaluation of Volatile Organic Chemical Emissions from Indoor Sources Using Environmental Chambers." The building concentration of formaldehyde shall not exceed half of the indoor recommended exposure limit, or 33 mcg/cu. m, and that of acetaldehyde shall not exceed 9 mcg/cu. m.

PART 3 - EXECUTION

3.1 EXAMINATION

- A. Examine substrates and conditions, with Installer present, for compliance with requirements for installation tolerances and other conditions affecting performance of the Work.

- B. Proceed with installation only after unsatisfactory conditions have been corrected.

3.2 PREPARATION

- A. Prepare substrate by sanding high spots and filling low spots as needed to provide flat, even surface for panel installation.

- B. Clean substrates of substances that could impair adhesive bond, including oil, grease, dirt, and dust.

- C. Condition panels by unpacking and placing in installation space before installation according to manufacturer's written recommendations.

- D. Lay out paneling before installing. Locate panel joints to provide equal panels at ends of walls not less than half the width of full panels.
 - 1. Mark plumb lines on substrate at trim accessory locations for accurate installation.
 - 2. Locate trim accessories to allow clearance at panel edges according to manufacturer's written instructions.

3.3 INSTALLATION

- A. Install plastic paneling according to manufacturer's written instructions.
- B. Install panels in a full spread of adhesive.
- C. Install trim accessories with adhesive and nails. Do not fasten through panels.
- D. Fill grooves in trim accessories with sealant before installing panels, and bed inside corner trim in a bead of sealant.
- E. Maintain uniform space between panels and wall fixtures. Fill space with sealant.
- F. Remove excess sealant and smears as paneling is installed. Clean with solvent recommended by sealant manufacturer and then wipe with clean dry cloths until no residue remains.

END OF SECTION 06 64 00



TBA ARCHITECTS, INC.
ARCHITECTURE
PLANNING
PROJECT MANAGEMENT
43 BRADFORD STREET
CONCORD, MA 01742
TEL (781)893-5828 FAX (781)893-5834
WWW.TBAARCHITECTS.COM

PLUMBING DEMOLITION NOTES:

- SEE SPECIFICATIONS AND DETAILS FOR FURTHER REQUIREMENTS.
- ALL DIMENSIONS AND LOCATIONS ARE APPROXIMATE. CONTRACTOR TO INSPECT AND VERIFY ALL INFORMATION IN FIELD AND INFORM THE ENGINEERS OF ANY DISCREPANCIES IN WRITING IMMEDIATELY.
- DEMOLISH AND LEGALLY DISPOSE OF ALL UNUSED PLUMBING, PIPING, DEVICES, SUPPORTS, AND MISCELLANEOUS EQUIPMENT WITHIN WORK AREA. COORDINATE W/ OWNER.
- EC TO CUT, CAP AND MAKE SAFE ALL ELECTRICAL CONDUIT & WIRING NECESSARY FOR THIS WORK.
- CONTRACTOR IS RESPONSIBLE FOR PROTECTING ALL EXISTING STRUCTURE & EQUIPMENT TO REMAIN.
- CONTRACTOR IS RESPONSIBLE FOR COORDINATING W/ THE GC AND OWNER FOR SCHEDULING, ACCESS, & NOTIFICATION FOR ALL WORK AND SUSPENSION OF SERVICES.
- IT IS NOT THE INTENT OF THESE DRAWINGS TO SHOW ALL EQUIPMENT TO BE DISCONNECTED AND REMOVED. THE CONTRACTOR IS RESPONSIBLE FOR VISITING THE SITE AND COORDINATING W/ THE GC, MC, EC & OWNER TO DETERMINE EXACT QUANTITIES AND LOCATIONS PRIOR TO BIDDING.

DEMOLITION LEGEND

- DEMOLISH & DISPOSE
- EXISTING TO REMAIN

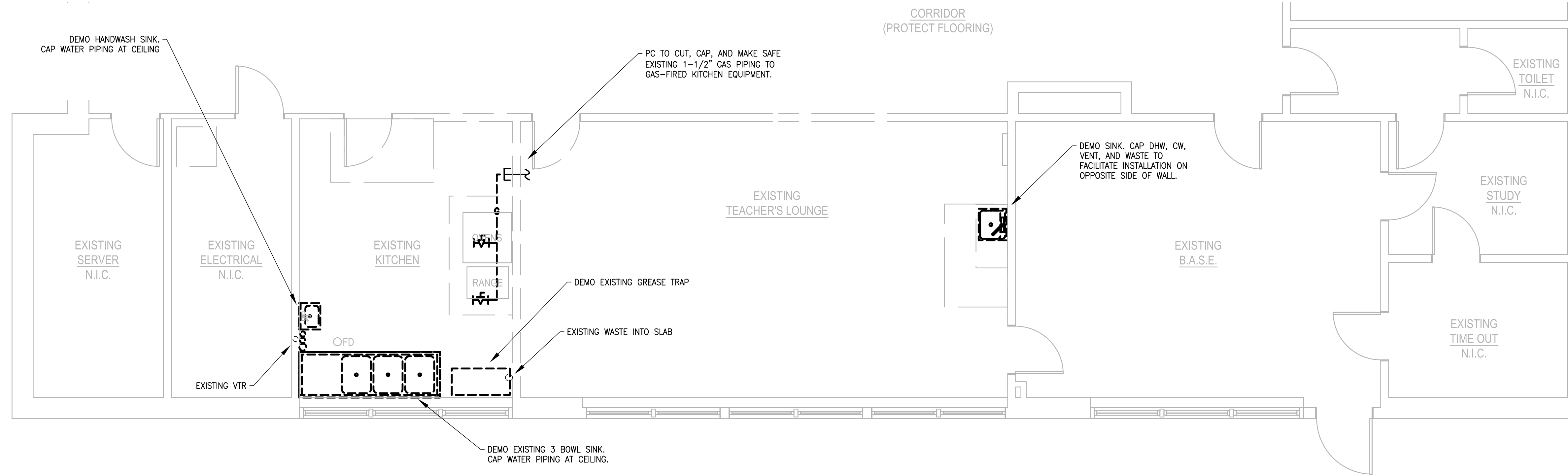

1 LOKER KITCHEN DEMOLITION PLAN

P-1.2 SCALE: 1/4" = 1'-0"

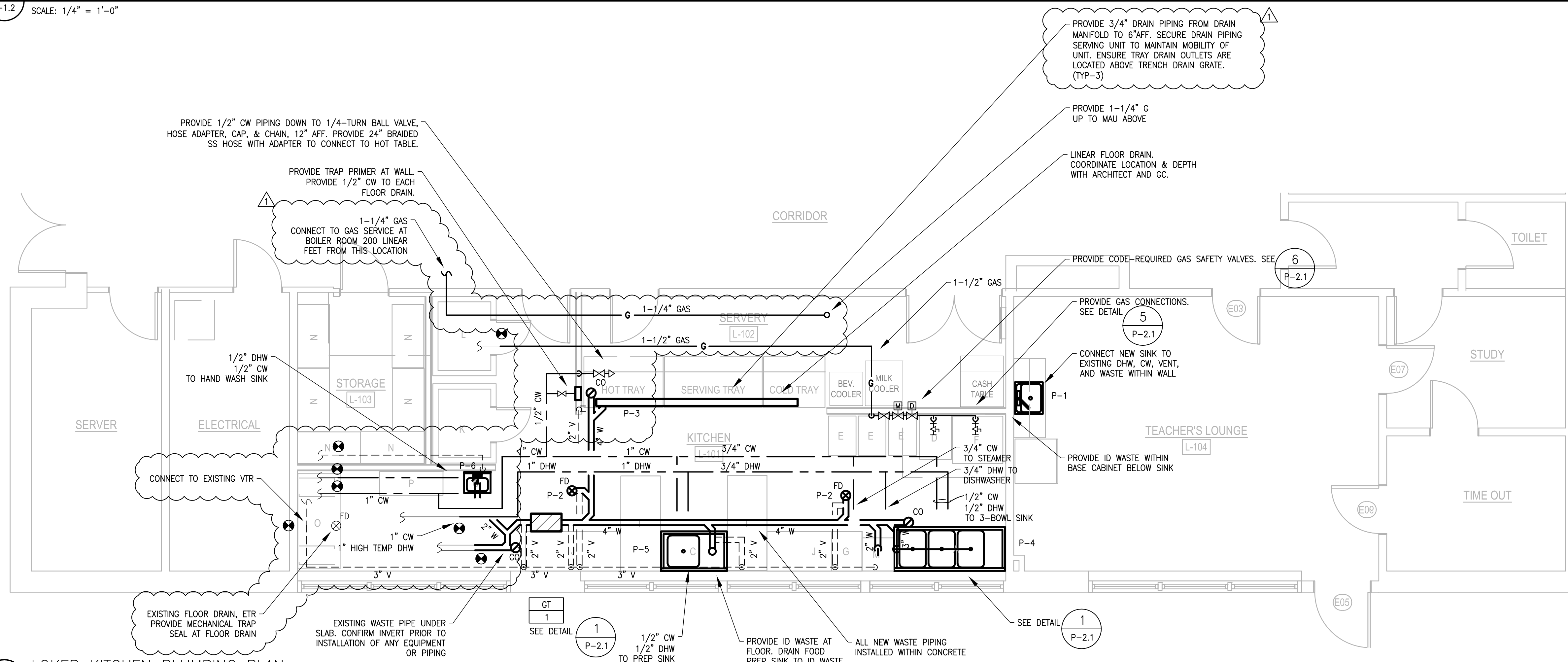

2 LOKER KITCHEN PLUMBING PLAN

P-1.2 SCALE: 1/4" = 1'-0"

PLUMBING NOTES:

- SEE SPECIFICATIONS AND DETAILS FOR FURTHER REQUIREMENTS.
- INSTALL EQUIPMENT AND SYSTEMS PER CODE AND PER MANUFACTURER'S INSTRUCTIONS.
- ALL DIMENSIONS AND LOCATIONS ARE APPROXIMATE. CONTRACTOR TO INSPECT AND VERIFY ALL INFORMATION IN FIELD AND INFORM THE ENGINEERS OF ANY DISCREPANCIES IN WRITING IMMEDIATELY.
- PIPING MAY BE SHOWN DISPLACED FOR CLARITY.
- INSULATE ALL CW, DHW, & DHWR PIPING.
- PITCH WASTE AT MINIMUM 1/8" PER FOOT FOR 4" DIAMETER AND LARGER PIPES, 1/4" FOR PIPES LESS THAN 4" IN DIAMETER.
- PROVIDE LOCAL ISOLATION, STOP VALVE, ETC. FOR DHW AND CW FEEDS TO EACH PLUMBING FIXTURE.
- VENT FIXTURES PER SCHEDULE AND CONNECT TO RISERS & VENT MAINS SHOWN ON PLAN. ALL VENT PIPING NOT SHOWN.
- GC TO PROVIDE REQUIRED FIRESTOPPING, PC TO PROVIDE GC WITH MARKED UP PLAN SHOWING PENETRATIONS.
- PC TO SUPPLY ACCESS HATCHES. GC TO INSTALL.

WAYLAND PUBLIC SCHOOLS

RENOVATIONS TO LOKER ELEMENTARY SCHOOL

CLIENT:
TOWN OF WAYLAND
41 COCHITUATE ROAD
WAYLAND, MA 01778

DRAWN BY RWS CHECKED BY MAB COPYRIGHT 2018

ADDENDUM #1

REVISIONS

DATE OF ISSUE 3/12/18

SCALE

DEMOLITION AND PLUMBING FLOOR PLANS

TBA PROJECT # 1256

P-1.1

NOT FOR CONSTRUCTION



TBA ARCHITECTS, INC.
ARCHITECTURE
PLANNING
PROJECT MANAGEMENT
43 BRADFORD STREET
CONCORD, MA 01742
TEL (781) 893-5828 FAX (781) 893-5834
www.tbaarchitects.com

WAYLAND PUBLIC
SCHOOLS

RENOVATIONS TO
LOKER ELEMENTARY
SCHOOL

CLIENT:
TOWN OF WAYLAND
41 COCHITUATE ROAD
WAYLAND, MA 01778

DRAWN BY RWS CHECKED BY MAB COPYRIGHT 2018

ADDENDUM #1

REVISIONS

DATE OF ISSUE 3/12/18

SCALE

PLUMBING DETAILS

TBA PROJECT # 1256

P-2.1

NOT FOR CONSTRUCTION

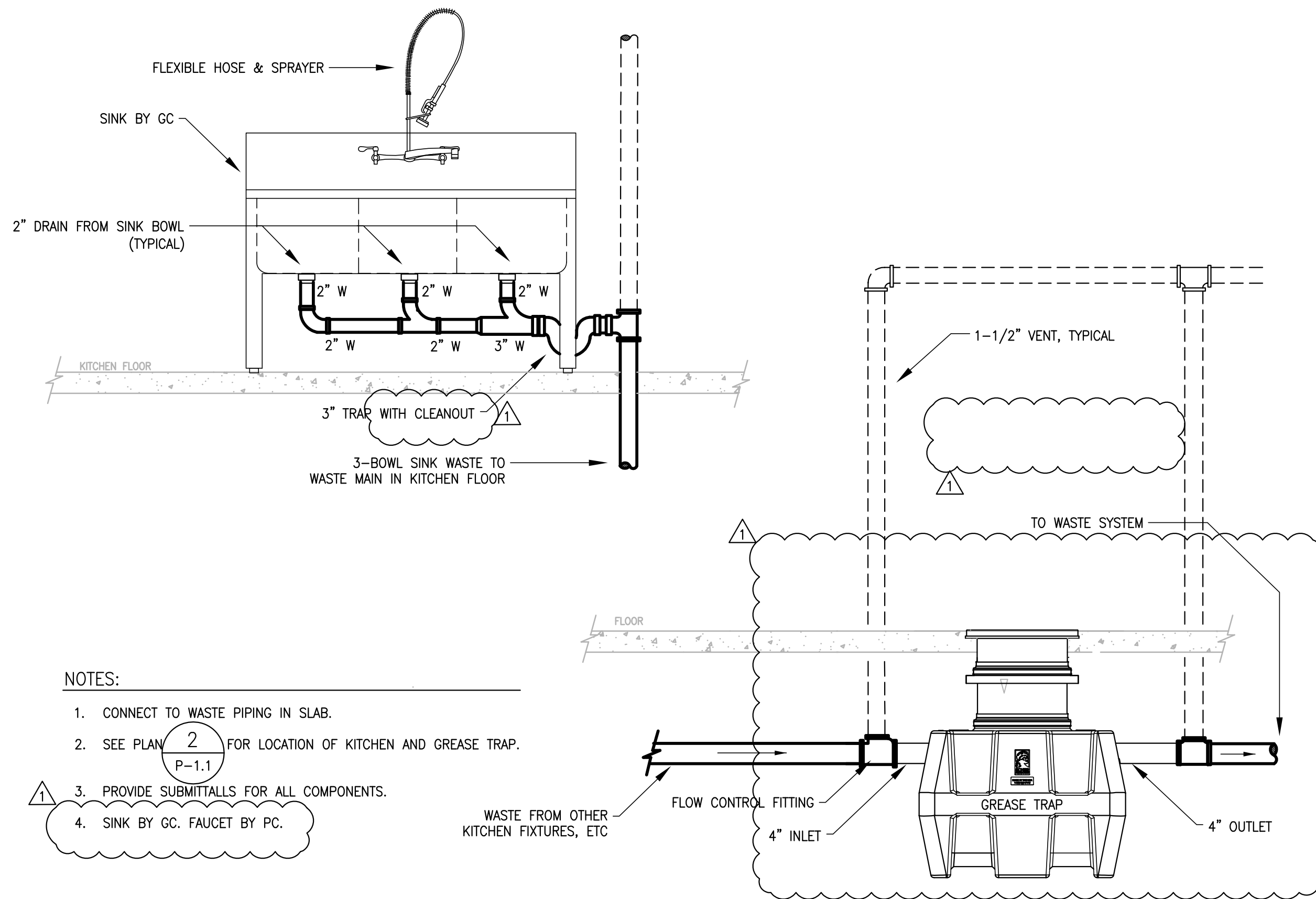

- NOTES:
- CONNECT TO WASTE PIPING IN SLAB.
 - SEE PLAN 2 FOR LOCATION OF KITCHEN AND GREASE TRAP.
 - PROVIDE SUBMITTALS FOR ALL COMPONENTS.
 - SINK BY GC, FAUCET BY PC.

1 THREE-BOWL SINK WASTE, GREASE TRAP, & VENT PIPING DETAIL
SCALE: NTS

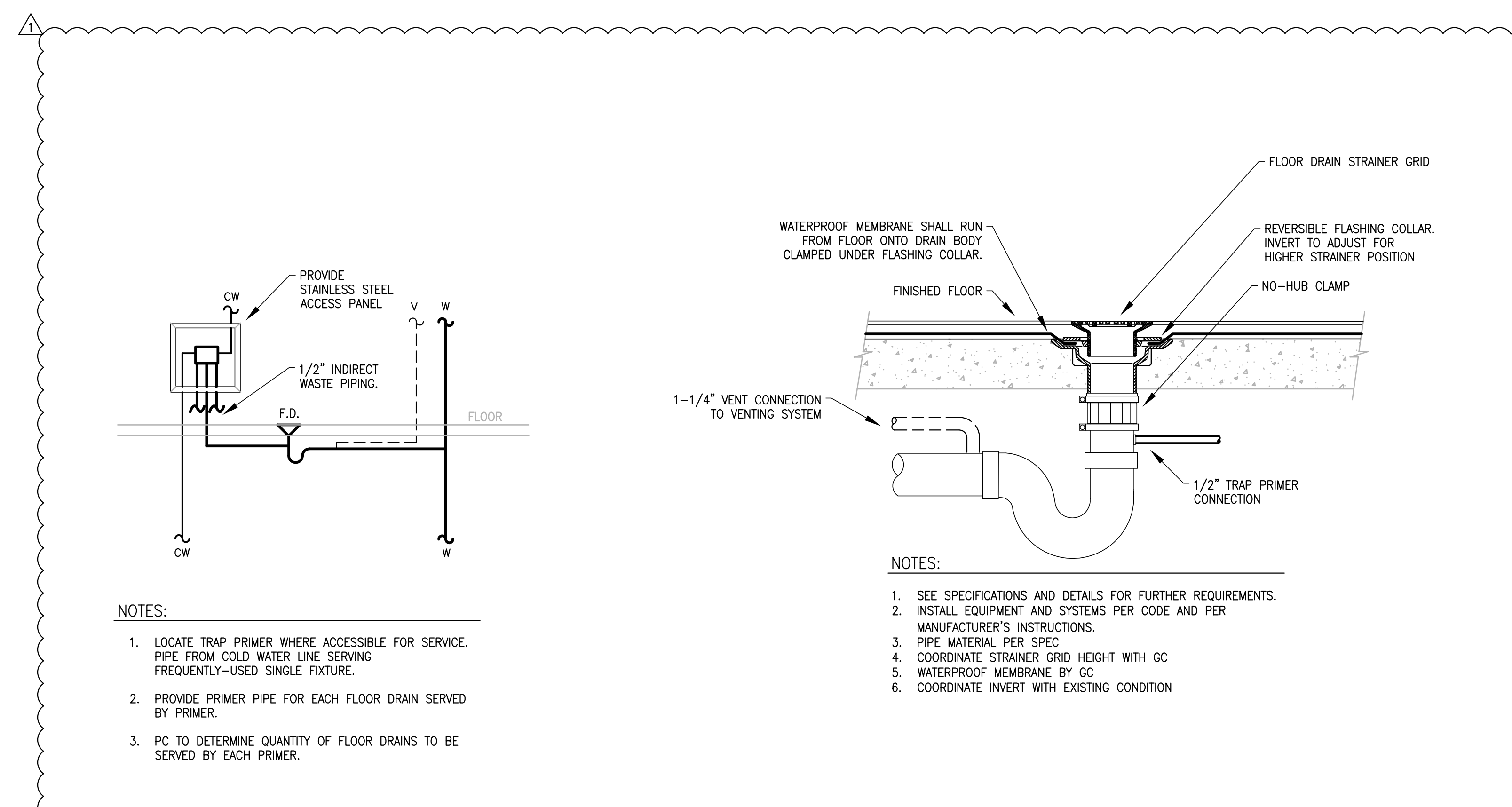

- NOTES:
- LOCATE TRAP PRIMER WHERE ACCESSIBLE FOR SERVICE. PIPE FROM COLD WATER LINE SERVING FREQUENTLY-USED SINGLE FIXTURE.
 - PROVIDE PRIMER PIPE FOR EACH FLOOR DRAIN SERVED BY PRIMER.
 - PC TO DETERMINE QUANTITY OF FLOOR DRAINS TO BE SERVED BY EACH PRIMER.

2 TRAP PRIMER DETAIL
SCALE: NTS

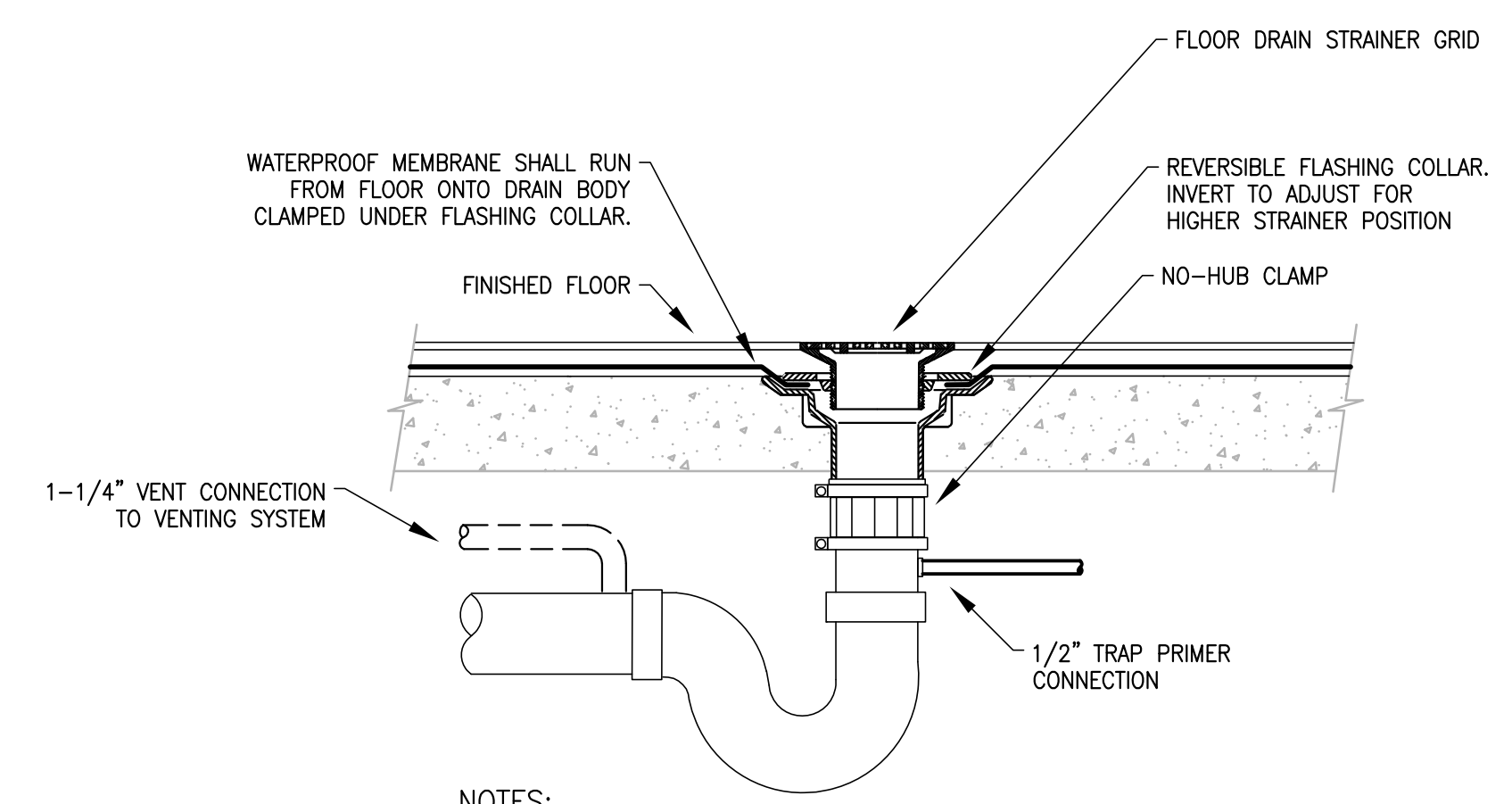

- NOTES:
- SEE SPECIFICATIONS AND DETAILS FOR FURTHER REQUIREMENTS.
 - INSTALL EQUIPMENT AND SYSTEMS PER CODE AND PER MANUFACTURER'S INSTRUCTIONS.
 - PIPE MATERIAL PER SPEC
 - COORDINATE STRAINER GRID HEIGHT WITH GC
 - WATERPROOF MEMBRANE BY GC
 - COORDINATE INVERT WITH EXISTING CONDITION

3 FLOOR DRAIN (SLAB-ON-GRADE)
SCALE: NTS

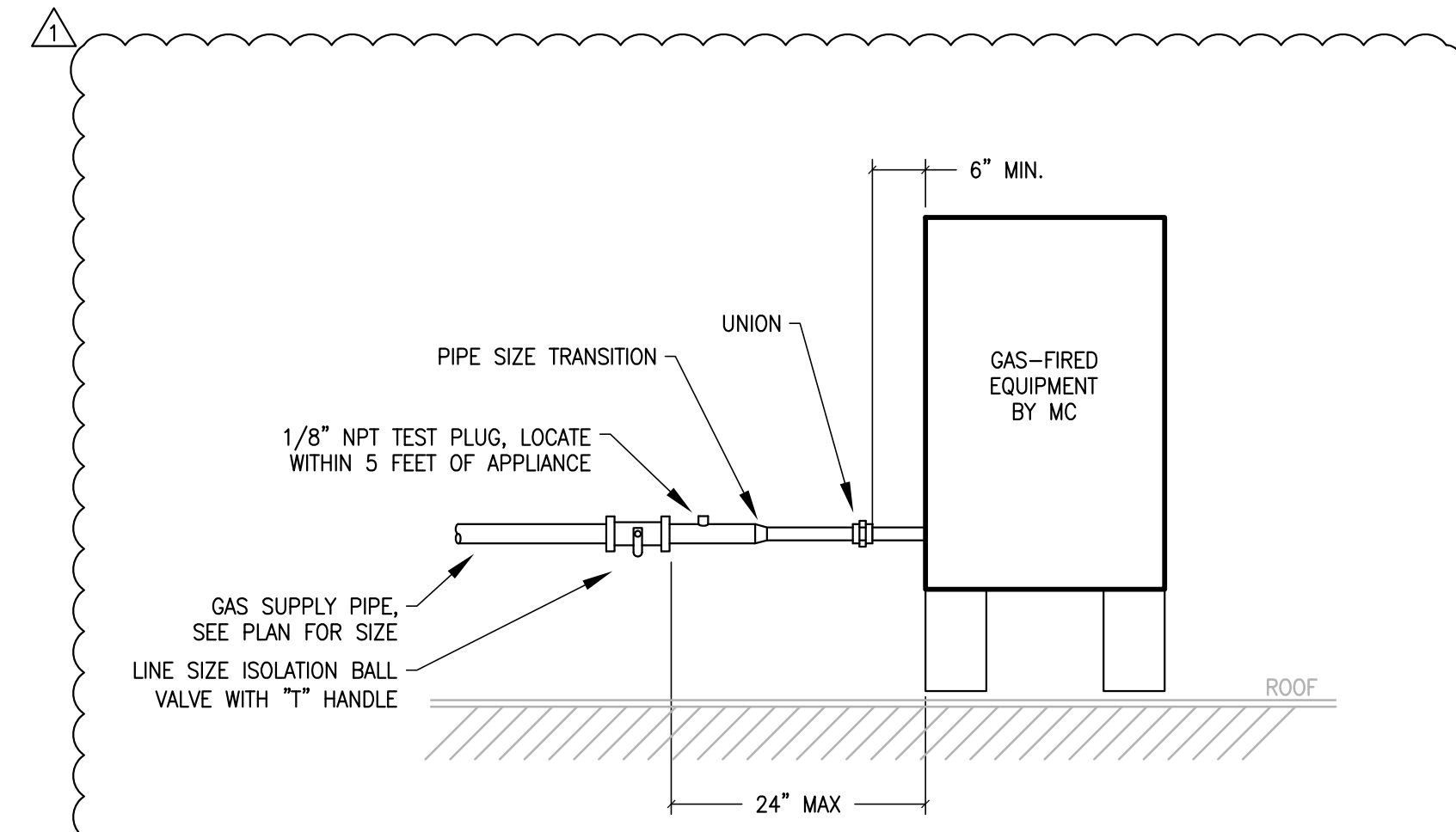

- NOTES:
- PIPING UP TO AND INCLUDING VALVE SHALL BE SIZED PER PLANS. PIPING FROM VALVE TO EQUIPMENT SHALL BE SIZED TO MATCH EQUIPMENT CONNECTION
 - PRIME AND PAINT ALL GAS PIPING. SEE SPECIFICATIONS FOR DETAILS.

4 ROOF-MOUNTED GAS EQUIPMENT CONNECTION DETAIL
SCALE: NTS

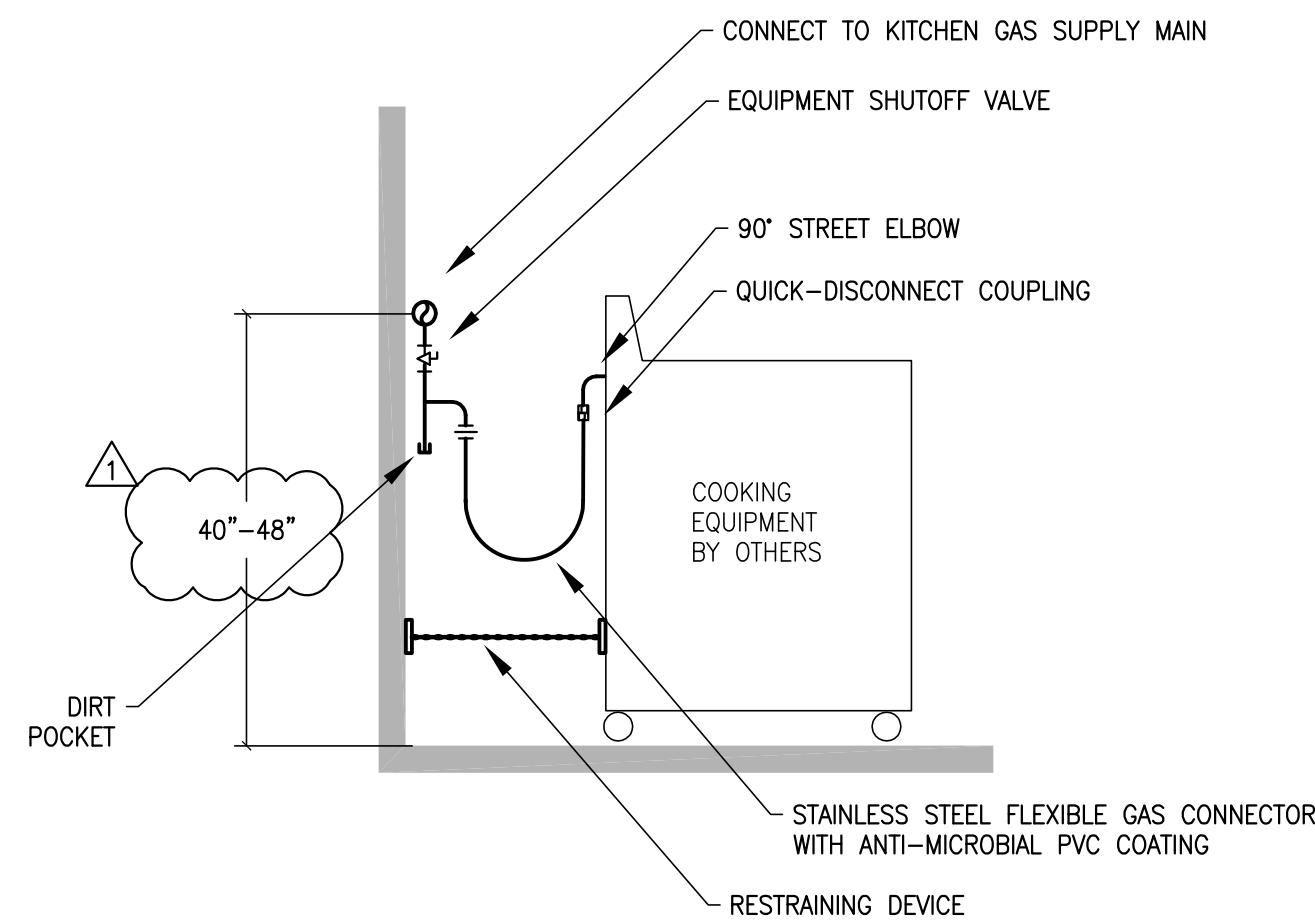

- NOTES:
- PROVIDE 72\"/>

5 COMMERCIAL KITCHEN GAS APPLIANCE EQUIPMENT CONNECTION
SCALE: NTS

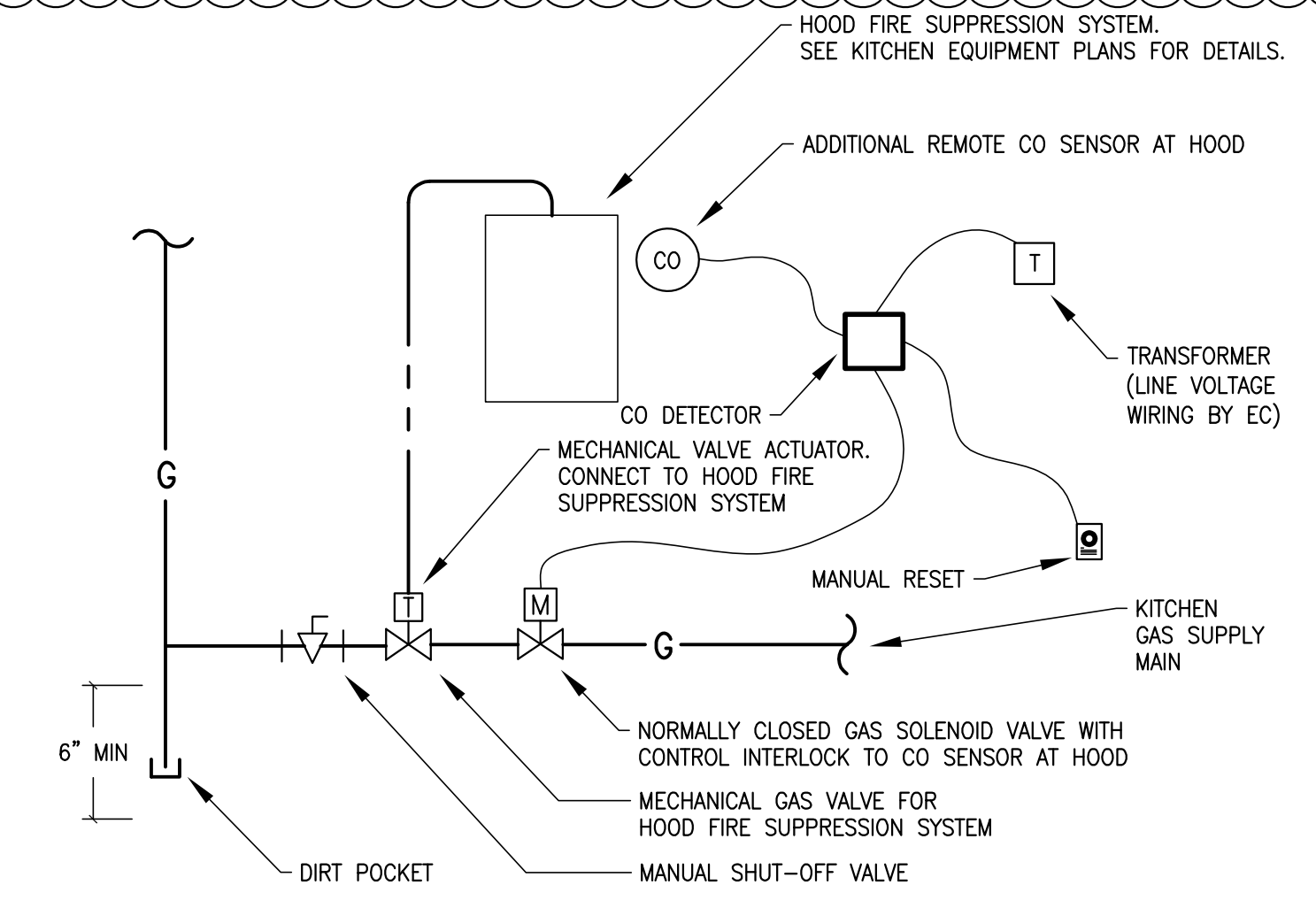

- SEQUENCE OF OPERATIONS:
- STANDARD OPERATIONS:
GAS SOLENOID VALVE SHALL BE INTERLOCKED TO CO DETECTOR. GAS SHALL NOT BE PROVIDED IF LEVEL EXCEEDS 35ppm OR DETECTOR FAILURE.
 - EMERGENCY FIRE OPERATION:
ON AN EMERGENCY SIGNAL TO THE HOOD FIRE SUPPRESSION SYSTEM, THE MAU SHALL BE SHUT DOWN. ALL GAS SHALL BE SHUT DOWN VIA MECHANICAL GAS VALVE (AS REQUIRED BY 248 CMR 5.06(9)). EXHAUST FAN WILL CONTINUE TO OPERATE.

- NOTES:
- ALL DEVICES AND WIRING TO BE PROVIDED BY PC. ALL WIRING AND CONTROLS TO BE LOW VOLTAGE. LINE VOLTAGE WIRING TO CONTROL TRANSFORMER BY EC.
 - SEE PLANS FOR PIPE SIZES.
 - INSTALL KITCHEN GAS SUPPLY MAIN 40\"/>

6 KITCHEN GAS PIPING SCHEMATIC
SCALE: N.T.S.

43 Bradford St. 3rd Fl.
 Concord, MA 01742-2972
 Tel: (781) 398-2250
 Fax: (781) 398-2280
 Email: info@NS-Engineering.com

SHEET NO. SKM-1.1 REF. DWG M-0.2
 CALCULATED BY BMK DATE 3/27/18
 CHECKED BY MAB DATE 3/27/18
 SCALE AS NOTED

MAKEUP AIR UNIT SCHEDULE										REQUIRES ELECTRICAL [1]	
Qty	Accurex Model	Volume	External SP	Total SP	FRPM	Operating Power		Weight			
1	XIG-108-H10	1,152 CFM	1 in. wg	1.226 in. wg	1494	0.7 hp		750 lb			
Motor Information											
Size	V/C/P	Enclosure	Motor with Shaft Grounding	Motor RPM	Windings	MCA		MOP			
3/4 hp	208/60/3	ODP	No	1725	1	5.8		15			
Heating											
Type	Gas Type	Temperature			Energy			Connection Gas	Building Gas Pressure	Control Access	
		Winter DB	Max Δ	Max LAT	Input	Output	Efficiency				
Indirect Gas	Natural	7.4 F	80.8 F	87.8 F	125.0 MBH	100.0 MBH	80%	3/4"	1/2PSI	11a	
Outlet Sound Power By Octave Band								LwA	dBA	Sones	
62.5	125	250	500	1000	2000	4000	8000	78.8	67.8	15.8	
89.7	83.6	80.1	74.5	72.2	69.5	68.7	63.5				
•LwA - A weighted sound power level based on ANSI S1.4 •dBA - A weighted sound pressure level base on 11.1 dB attenuation per octave band at 5.0 ft. •Noise Criteria (NC) based on an average attenuation of 11.5 dB per octave band at 5.0 ft.											
OPTIONS AND ACCESSORIES											
Air Flow Arrangement: Outdoor Air Only			Insulation: Double Wall - Entire Unit			Heat Exchanger: Stainless Steel					
Weatherhood: Birdscreen			Access Side: Right-Hand			Furnace Control: 2 Stage					
Filter Section: MERV8, 12x20x2 - (8)			Control Center			Temperature Control: Discharge					
Damper: Inlet			Heat Inlet Air Sensor			Mounting: GPI-40/57.5-G20					
Outdoor Air Intake Position: End			Terminal Strip			Curb Includes: 1 in. Insul.					
Discharge Position: Downblast			Indirect Gas Options/Accessories			Unit Warranty: 1 Yr (Standard)					
Coating: Galvanized			Outdoor Install.-Standard Vent.								

KITCHEN EXHAUST FAN SCHEDULE										REQUIRES ELECTRICAL [1]		
FAN INFORMATION							MOTOR INFORMATION					
QTY	MODEL	VOLUME (CFM)	TOTAL EXTERNAL SP (IN WG)	FAN RPM	OPERATING POWER (HP)	WEIGHT (LB.)	SIZE (HP)	V/C/P	ENCLOSURE	MOTOR RPM	WINDINGS	NEC FLA
1	XRUD-121-VG	1,440	1.1	1,683	0.45	89	0.5	208/60/1	OP	1725	1	5.4
OPTIONS AND ACCESSORIES												
UL/cUL 762 Listed - "Power Ventilators for Rest. Exh. Appliances"						Non-Stick Coated Wheel (Teflon)						
Switch, NEMA-3R, Toggle, Shipped with Unit						Grease Trap (PN 475538)						
Roof Curb-Galv., GPFV-19-G24, Under Sized 1 in. Total						Birdscreen: Galvanized						
Hinged Base (Attached)						Clean-out Port						
High Temp Curb Seal Rated for Continuous Duty at 2000 F (Attached)												

KITCHEN HOOD SCHEDULE



REQUIRES ELECTRICAL [1]

HOOD NO.	MODEL	HOOD DIMENSIONS (IN.)			HOOD CONSTR.	COOKING LOAD / DUTY RATING	EXHAUST					SUPPLY		TOTAL WEIGHT LBS.	SECTION LOCATION	
		LENGTH	WIDTH	HEIGHT			TOTAL CFM	COLLAR(S)			MUA CFM	AC CFM				
								WIDTH	LENGTH	DIA.			CFM			S.P.
1	XBEW-72-S	72	48	24	430 SS WHERE EXPOSED	HEAVY	1440	9	14		1440	0.474	1152		210	SINGLE

HOOD INFORMATION

HOOD NO.	LIGHTING DETAILS				GREASE FILTRATION DETAILS				UTILITY CABINET(S)					
	FIXTURE TYPE BULB / LAMP INFO		QTY	FOOT CANDLES	TYPE / MODEL MATERIAL		QTY	SIZE (IN.)		LOCATION	FIRE SYSTEM		CONTROLS	
	INCANDESCENT (GLOBE) 100W A19 (BULBS NOT INCL.)				L	H		BAFFLE STAINLESS STEEL			L	H	TYPE	SIZE
1			2	39.21			2	16	20	LEFT	AMEREX KP	2.75		

SUPPLY PLENUM INFORMATION

HOOD NO.	POS.	TYPE	SIZE (IN.)			INSULATED	DAMPER(S)	LED LIGHT(S)		TOTAL CFM	COLLARS										
			L	W	H			SUPPLIED	QTY		TYPE		MOUNTING		QTY	W	L	DIA.	CFM	S.P.	VEL.
			BACK		BSP			85	6		72.75	NO	NO	NO	MUA	FACTORY	2	4	24		576
1									1152												

HOOD OPTIONS

UL 710 LISTED W/ OUT EXHAUST FIRE DAMPER - UL #R25625 HOOD TOP INSULATED FOR ZERO CLEARANCE TO COMBUSTIBLES RIGHT NON-INTEGRAL AIR SPACE - 1 IN THICK - ZERO CLEARANCE 18 IN HIGH CEILING ENCLOSURES - FRONT LEFT - FIELD INSTALLED FACTORY MOUNTED EXHAUST COLLAR(S)	BACKSPLASH 32.00 IN HIGH 85.00 IN LONG RIGHT SIDESPLASH 80.00 IN HIGH 48.00 IN LONG PERFORMANCE ENHANCING LIP (PEL) TECHNOLOGY STANDING SEAM CONSTRUCTION FOR SUPERIOR STRENGTH
---	--

CONTROL INFORMATION

ELECTRICAL CONTROL PACKAGE		USER INTERFACE		FANS CONTROLLED				
MODEL	LOCATION	TYPE	LOCATION	MARK	TYPE	VOLT	PHASE	HP
XFCC	SHIP LOOSE	SWITCHES	ON CONTROL PACKAGE	KITCHEN EXHAUST FAN	EXHAUST	208	1	1/2
				KITCHEN MUA	SUPPLY	208	3	3/4

CONTROL FEATURES

CONTROL PANEL ENCLOSURE - 16 GA 300 SERIES STAINLESS STEEL ENCLOSURE (NEMA-1) - DIMENSIONS 12 X 20 X 6
 STARTERS PROVIDED IN CONTROL PANEL - QTY 1
 2 POSITION LIGHT SWITCH - QTY 1
 2 POSITION FAN SWITCH - QTY 1
 -FACTORY MOUNTED EXHAUST TEMPERATURE SENSORS - QTY 1

TURN ON EXHAUST IN FIRE
 MUA INTERFACE
 POWER FOR SHUNT TRIP

FIRE SYSTEM INFORMATION

MARK	MODEL	LOCATION	FLOW POINTS		SUPPLY LINE	DETECTION
			HOODS	PCU		
KITCHEN FIRE SUPPRESSION SYSTEM	AMEREX KP WET CHEMICAL	CABINET - LEFT END OF KITCHEN HOOD	4 UTILIZED 8 AVAILABLE		CONTINUOUS	FUSIBLE LINK

FIRE SYSTEM OPTIONS AND ACCESSORIES

FULL INSTALLATION (INCLUDES PRE-PIPED HOOD(S) WITH DETECTION AND FACTORY COORDINATED INSTALL)
 CHROME SLEEVES FOR FACTORY PROVIDED APPLIANCES DROPS - INCLUDED
 METAL BLOW-OFF CAPS - INCLUDED
 GAS VALVE - INCLUDED - MECHANICAL SHUTOFF VALVE, 2.00" (AMEREX) - PART# AMEREXMECHSHUTOFFVALVE200
 HOOD SUPPRESSION AGENT - INCLUDED - 2.75 GAL. - [(1) 2.75 TANK(S)]
 REMOTE PULL STATION - STANDARD - INSTALLATION AT SINGLE POINT OF EGRESS

43 Bradford St. 3rd Flr.
 Concord, MA 01742-2972
 Tel: (781) 398-2250
 Fax: (781) 398-2280
 Email: info@NS-Engineering.com

NORIAN / SIANI ENGINEERING, INC.

JOB WAYLAND PUBLIC SCHOOLS
 SHEET NO. SKM-1.2 REF. DWG. M-0.2
 CALCULATED BY BMK DATE 3/27/18
 CHECKED BY MAB DATE 3/27/18
 SCALE AS NOTED

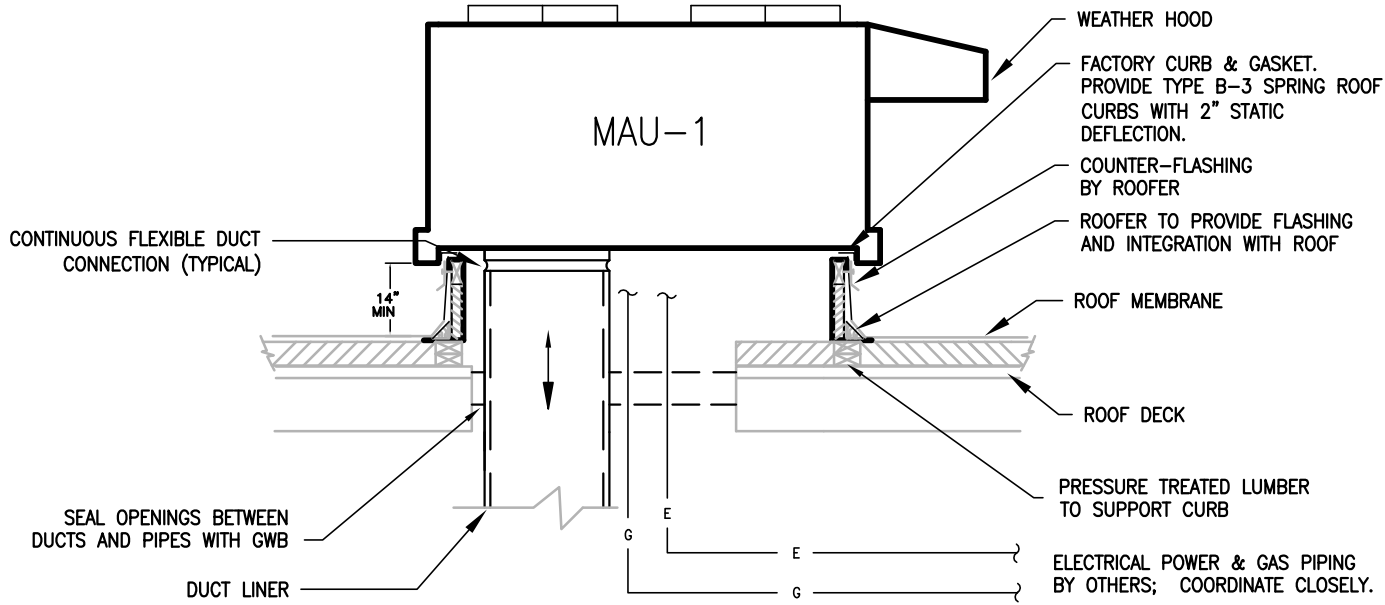

NOTES:

1. GAS PIPE BY PC
2. ELECTRICAL BY EC
3. LOW VOLTAGE BY MC
4. MC TO SUPPLY CURB. GC TO INSTALL.
5. COORDINATE WITH ROOFER & GC
6. O.A. INTAKE MUST BE MIN 10'-0" FROM ANY EXHAUST OR PLUMBING VENT.
7. UNIT TO SHUT DOWN ON EMERGENCY SIGNAL FROM HOOD. MC TO PROVIDE LOW VOLTAGE WIRING FROM MAU TO HOOD RELAY

PLUMBING FIXTURE SCHEDULE

[1][2][3][4]

DWG ID	FIXTURE	MANUFACTURER	MODEL NO	REMARKS	GPM GPF	WASTE	VENT	CW	DHW
P-1	TEACHER'S LOUNGE SINK FAUCET DRAIN	ELKAY DELTA ELKAY	ECTSRAD25226BG 467-DST LK99	CROSTOWN UNIVERSAL MOUNT, SINGLE BOWL, 18 GA, 25"Lx22"Wx6"D, SOUND GUARD UNDERCOATING SINGLE HANDLE, DECK MOUNT, 2-FUNCTION PULL-OUT SPRAYER, INTEGRATED SUPPLY TUBES TYPE 304 SS BODY, REMOVABLE CONICAL BASKET STRAINER, LOCKING STEM, RUBBER STOPPER [8]	- 1.8 -	1-1/2" - -	1-1/4" - -	- 1/2" -	- 1/2" -
P-2	FLOOR DRAIN TRAP PRIMER	J R SMITH	2005-B-PO50-0 2699	GENERAL SERVICE FLOOR DRAIN, DUCO CAST IRON BODY, FLASHING COLLAR, ADJUSTABLE STRAINER HEAD, SEDIMENT BUCKET, TRAP PRIMER CONNECTION, VANDAL-PROOF SCREWS AUTOMATIC TRAP PRIMER, CAST BRONZE, 1/2" CONNECTION [7]	- -	2" -	1-1/4" -	- 1/2"	- -
P-3	TRENCH DRAIN	J R SMITH	9930	1 METER INTERLOCKING SECTIONS, POLYPROPYLENE, BUILT-IN 0.6% SLOPE, RADIUSSED BOTTOM, SECURED GRATE [5][6]	-	4"	2"	-	-
P-4	3-BOWL SINK FAUCET	BY GC T & S	- 5PR-8212-H	- WALL-MOUNTED, 8" ADJUSTABLE CENTERS, 12" SWING FAUCET, IN-LINE CHECK VALVES 44" FLEX HOSE, 4.0 GPM SPRAY VALVE, LEVER HANDLES, INCLUDES WALL BRACKET	- -	- -	- -	- 1/2"	- 1/2"
P-5	FOOD PREP SINK FAUCET	BY GC REGENCY	- 600FW88	- WALL-MOUNT, 8" CENTERS, 8" SWING SPOUT, 2 GPM	- -	- -	- -	- 1/2"	- 1/2"
P-6	HAND WASH SINK FAUCET	BY GC REGENCY	- 600FW48GWHLL	- WALL-MOUNT, 4" CENTERS, 8" GOOSENECK WRIST BLADE HANDLES, 2 GPM	- -	- -	- -	- 1/2"	- 1/2"

- [1] PROVIDE QUARTER TURN STOP VALVES, CHROME-PLATED PIPING AND ESCUTCHEON PLATES FOR EACH FIXTURE.
- [2] PROVIDE AIR CHAMBERS @ CONNECTIONS TO ALL FIXTURES.
- [3] ARCHITECT WILL SELECT COLOR AND FINISH DURING SUBMITTAL REVIEW. COLOR AND FINISH WILL BE SELECTED FROM MANUFACTURER'S STANDARD OPTIONS UNLESS SPECIFICALLY NOTED OTHERWISE.
- [4] ALL PLUMBING FIXTURES SHALL BE LEAD-FREE AS REQUIRED BY THE "REDUCTION OF LEAD IN DRINKING WATER ACT".
- [5] PROVIDE LOAD CLASS C STAINLESS STEEL GRATE.
- [6] SEE PLANS FOR LENGTH.
- [7] LOCATE TRAP PRIMER IN ACCESSIBLE LOCATION. PROVIDE 1/2" COPPER PIPING FROM TRAP PRIMER TO FLOOR DRAIN.
- [8] PROVIDE TRU-BRO PIPE PROTECTION PADDING