



Town of Wayland
Assessing Department
 41 COCHITUATE ROAD
 WAYLAND MASSACHUSETTS 01778
 www.wayland.ma.us TEL 508-358-3788

RECEIVED

2018 JUL -6 AM 10:16

WAYLAND
 BOARD OF ASSESSORS

OFFICE STAFF
 Ellen M. Brideau, MAA, Director of Assessing
 Denise Ellis, MAA, Assistant Assessor
 Jessica Marchant, MAA, Administrative Assessor
 Saviri Ramgoolam, Department Assistant

BOARD OF ASSESSORS
 Susan M. Rufo, Chair
 Jayson Brodie, Vice Chair
 Zachariah L. Ventress
 David Hill
 Cheryl Kane

Certification of Abutters

Date of request 7/6/2018

Please plan your submission accordingly. The Assessors' office has 10 business days to certify an abutters list Per MGL Ch. 66, S.10

Address to be certified 412 Commonwealth Road Parcel ID 49/064B 49/064E
49/064C
 (Map/Lot)

Owner's Name (PLEASE PRINT) Town of Wayland

Owner's Mailing Address 41 Cochituate Road

Name of Applicant (PLEASE PRINT) Alexandra Gaspar Telephone: 978-532-1900 x 23 2422

Mailing Address of Applicant 5 Centennial Drive Peabody MA 01960
 City/Town State Zip

Signature of Applicant AGaspar

Reason for List (check one) Conservation Health Planning Zoning

**Please check with the Board/Commission for their guidelines regarding the number of feet required for notification. Each Board/Commission has its own regulations for their abutters listing. There's no fee for certification, however the list/s of abutters must be provided by the person or company requesting certification. Please submit by mail, in person or fax to 508 358 0061.

For use by Assessors

This is to certify that at the time of the last assessment for taxation made by the Town of Wayland, the names and addresses are the assessed owners to these parcels.

Certified By: _____ Date: _____

CC: Conservation Health Planning Zoning



100 foot Abutters List Report

Wayland, MA
July 06, 2018

Subject Property:

Parcel Number: 49-064B
CAMA Number: 49-064B
Property Address: 412 COMMONWEALTH RD

Mailing Address: TOWN OF WAYLAND
41 COCHITUATE RD
WAYLAND, MA 01778

Abutters:

Parcel Number: 48-093
CAMA Number: 48-093
Property Address: 3 THOMPSON ST

Mailing Address: TOOMEY THOMAS J
1 DRIFTWOOD WAY
ASHLAND, MA 01721 ✓

Parcel Number: 48-098
CAMA Number: 48-098
Property Address: 396 COMMONWEALTH RD

Mailing Address: TOWN OF WAYLAND CONSERVATION
41 COCHITUATE ROAD
WAYLAND,, MA 01778 ✓

Parcel Number: 49-065
CAMA Number: 49-065
Property Address: 417 COMMONWEALTH RD

Mailing Address: PAOLINI ANGELO D
266 NEVADA ST
NEWTON, MA 02460 ✓

Parcel Number: 53-00WB
CAMA Number: 53-025A
Property Address: 100 WILLOWBROOK DR

Mailing Address: SKOLNICK NANCY F TRUSTEE NANCY
SKOLNICK TRUST U/D/T
100 WILLOWBROOK DR
WAYLAND, MA 01778 ✓

Parcel Number: 53-00WB
CAMA Number: 53-025B
Property Address: 101 WILLOWBROOK DR

Mailing Address: FISHMAN MARJORIE
101 WILLOWBROOK DR
WAYLAND, MA 01778 ✓

Parcel Number: 53-00WB
CAMA Number: 53-025C
Property Address: 102 WILLOWBROOK DR

Mailing Address: FERDINAND JENNIFER
102 WILLOW BROOK DR
WAYLAND, MA 01778 ✓

Parcel Number: 53-00WB
CAMA Number: 53-026A
Property Address: 103 WILLOWBROOK DR

Mailing Address: FANGER STEPHANIE
103 WILLOW BROOK DR
WAYLAND, MA 01778 ✓

Parcel Number: 53-00WB
CAMA Number: 53-026B
Property Address: 104 WILLOWBROOK DR

Mailing Address: DIAZ SYLVIA C
104 WILLOW BROOK DR
WAYLAND, MA 01778 ✓

Parcel Number: 53-00WB
CAMA Number: 53-026C
Property Address: 105 WILLOWBROOK DR

Mailing Address: TORRES JUAN C
PO BOX 7814
PONCE, PR 00732 ✓

Parcel Number: 53-00WB
CAMA Number: 53-026D
Property Address: 106 WILLOWBROOK DR

Mailing Address: FILIPE LEONOR M HINCKLEY LOUIS E
T/E
106 WILLOWBROOK DR
WAYLAND, MA 01778 ✓



www.cai-tech.com

Data shown on this report is provided for planning and informational purposes only. The municipality and CAI Technologies are not responsible for any use for other purposes or misuse or misrepresentation of this report.

7/6/2018

Page 1 of 5



100 foot Abutters List Report

Wayland, MA
July 06, 2018

Parcel Number: 53-00WB
CAMA Number: 53-027A
Property Address: 107 WILLOWBROOK DR

Mailing Address: DROURR DONALD A DROURR NANCY S
107 WILLOWBROOK DR
WAYLAND, MA 01778 ✓

Parcel Number: 53-00WB
CAMA Number: 53-027B
Property Address: 108 WILLOWBROOK DR

Mailing Address: CLIFFORD REBECCA J
108 WILLOWBROOK DR
WAYLAND, MA 01778 ✓

Parcel Number: 53-00WB
CAMA Number: 53-027C
Property Address: 109 WILLOWBROOK DR

Mailing Address: GUMATAY ROMAN F II GUMATAY
BRENDA J
109 WILLOW BROOK DR
WAYLAND, MA 01778 ✓

Parcel Number: 53-00WB
CAMA Number: 53-027D
Property Address: 110 WILLOWBROOK DR

Mailing Address: WEISMAN LAURENCE & ONEILL MARY F
TRUSTEE ONEILL WEISMAN FAMILY
TRUST
110 WILLOW BROOK DR
WAYLAND, MA 01778 ✓

Parcel Number: 53-00WB
CAMA Number: 53-028A
Property Address: 111 WILLOWBROOK DR

Mailing Address: PEACOCK MARY KATHRYN
111 WILLOW BROOK DR
WAYLAND, MA 01778 ✓

Parcel Number: 53-00WB
CAMA Number: 53-028B
Property Address: 112 WILLOWBROOK DR

Mailing Address: NEWBERG MARLENE D
112 WILLOW BROOK DR
WAYLAND, MA 01778 ✓

Parcel Number: 53-00WB
CAMA Number: 53-029A
Property Address: 200 WILLOWBROOK DR

Mailing Address: FRANKLIN CAROL
200 WILLOW BROOK DR
WAYLAND, MA 01778 ✓

Parcel Number: 53-00WB
CAMA Number: 53-029B
Property Address: 201 WILLOWBROOK DR

Mailing Address: HATCH THEODORE F JR TRUSTEE
THEODORE F HATCH JR TRUST
201 WILLOWBROOK DR
WAYLAND, MA 01778 ✓

Parcel Number: 53-00WB
CAMA Number: 53-029C
Property Address: 202 WILLOWBROOK DR

Mailing Address: PAYNE BURTON S JR PAYNE FELICIA F
T/E
202 WILLOW BROOK DR
WAYLAND, MA 01778 ✓

Parcel Number: 53-00WB
CAMA Number: 53-029D
Property Address: 203 WILLOWBROOK DR

Mailing Address: SAX CAROL A CHUBOY & SAX JOHN
TRUSTEES CAROL ANN CHUBOY SAX
TRUST
203 WILLOW BROOK DR
WAYLAND, MA 01778 ✓

Parcel Number: 53-00WB
CAMA Number: 53-030A
Property Address: 204 WILLOWBROOK DR

Mailing Address: MENACHEM MARSHALL MENACHEM
MARJORIE H T/E
204 WILLOWBROOK DR
WAYLAND, MA 01778 ✓

Parcel Number: 53-00WB
CAMA Number: 53-030B
Property Address: 205 WILLOWBROOK DR

Mailing Address: RUGGIERE LISA A
205 WILLOWBROOK DR
WAYLAND, MA 01778 ✓



www.cai-tech.com

Data shown on this report is provided for planning and informational purposes only. The municipality and CAI Technologies are not responsible for any use for other purposes or misuse or misrepresentation of this report.

7/6/2018

Page 2 of 5



100 foot Abutters List Report

Wayland, MA
July 06, 2018

Parcel Number: 53-00WB
CAMA Number: 53-030C
Property Address: 206 WILLOWBROOK DR

Mailing Address: SLEEPER MARTIN E
206 WILLOWBROOK DR
WAYLAND, MA 01778 ✓

Parcel Number: 53-00WB
CAMA Number: 53-030D
Property Address: 207 WILLOWBROOK DR

Mailing Address: UVEGES GEORGE UVEGES V RENEE
207 WILLOWBROOK DR
WAYLAND, MA 01778 ✓

Parcel Number: 53-00WB
CAMA Number: 53-031A
Property Address: 208 WILLOWBROOK DR

Mailing Address: MARSHALL DAVID F MARSHALL
PATRICIA A
208 WILLOWBROOK DR
WAYLAND, MA 01778 ✓

Parcel Number: 53-00WB
CAMA Number: 53-031B
Property Address: 209 WILLOWBROOK DR

Mailing Address: DEANGELIS STEVEN L MAHONEY
KERRY L
209 WILLOWBROOK DR
WAYLAND, MA 01778 ✓

Parcel Number: 53-00WB
CAMA Number: 53-031C
Property Address: 210 WILLOWBROOK DR

Mailing Address: GIBBONS JOSEPH N WYNNE STEVEN M
210 WILLOWBROOK DR
WAYLAND, MA 01778 ✓

Parcel Number: 53-00WB
CAMA Number: 53-031D
Property Address: 211 WILLOWBROOK DR

Mailing Address: KHROMOVA SVETLANA
211 WILLOWBROOK DR
WAYLAND, MA 01778 ✓

Parcel Number: 53-00WB
CAMA Number: 53-032A
Property Address: 212 WILLOWBROOK DR

Mailing Address: SYLVETSKY AMY GOODMAN
212 WILLOWBROOK DR
WAYLAND, MA 01778 ✓

Parcel Number: 53-00WB
CAMA Number: 53-032B
Property Address: 213 WILLOWBROOK DR

Mailing Address: JENKINS-CRITIDES JENNIFER
213 WILLOWBROOK DR
WAYLAND, MA 01778 ✓

Parcel Number: 53-00WB
CAMA Number: 53-032C
Property Address: 214 WILLOWBROOK DR

Mailing Address: COHEN ALAN B COHEN HELAINE H T/E
214 WILLOWBROOK DR
WAYLAND, MA 01778 ✓

Parcel Number: 53-00WB
CAMA Number: 53-033A
Property Address: 300 WILLOWBROOK DR

Mailing Address: COHEN HOWARD A
300 WILLOWBROOK DR
WAYLAND, MA 01778 ✓

Parcel Number: 53-00WB
CAMA Number: 53-033B
Property Address: 301 WILLOWBROOK DR

Mailing Address: FILIPE URANIA M
301 WILLOWBROOK DR
WAYLAND, MA 01778 ✓

Parcel Number: 53-00WB
CAMA Number: 53-034A
Property Address: 302 WILLOWBROOK DR

Mailing Address: TIERNEY JOSEPH W JR LANGLEY
CHRISTINE T/E
302 WILLOWBROOK DR
WAYLAND, MA 01778 ✓



www.cai-tech.com

Data shown on this report is provided for planning and informational purposes only. The municipality and CAI Technologies are not responsible for any use for other purposes or misuse or misrepresentation of this report.



100 foot Abutters List Report

Wayland, MA
July 06, 2018

Parcel Number: 53-00WB CAMA Number: 53-034B Property Address: 303 WILLOWBROOK DR	Mailing Address: DEITCHMAN SHEILA R 303 WILLOWBROOK DR WAYLAND, MA 01778
Parcel Number: 53-00WB CAMA Number: 53-034C Property Address: 304 WILLOWBROOK DR	Mailing Address: GLENN DAVID T GLENN KIM M T/E 304 WILLOWBROOK DR WAYLAND, MA 01778
Parcel Number: 53-00WB CAMA Number: 53-034D Property Address: 305 WILLOWBROOK DR	Mailing Address: GHATTAS RAMY 305 WILLOWBROOK DR WAYLAND, MA 01778
Parcel Number: 53-00WB CAMA Number: 53-035A Property Address: 306 WILLOWBROOK DR	Mailing Address: SAVEL BARBARA A 306 WILLOWBROOK DR WAYLAND, MA 01778
Parcel Number: 53-00WB CAMA Number: 53-035B Property Address: 307 WILLOWBROOK DR	Mailing Address: SALVUCCI PAUL SALVUCCI JUDITH A T/E 307 WILLOWBROOK DR WAYLAND, MA 01778
Parcel Number: 53-00WB CAMA Number: 53-035C Property Address: 308 WILLOWBROOK DR	Mailing Address: HSIE CHANG-ER 308 WILLOWBROOK DR WAYLAND, MA 01778
Parcel Number: 53-00WB CAMA Number: 53-035D Property Address: 309 WILLOWBROOK DR	Mailing Address: LURIE ROBERT S & ANNA S LURIE LIVING TRUST 309 WILLOWBROOK DR WAYLAND, MA 01778
Parcel Number: 53-00WB CAMA Number: 53-036A Property Address: 310 WILLOWBROOK DR	Mailing Address: SWARTZ JODI L CENTURY BANK & TRUST CO/COMSUMER LENDING 400 MYSTIC AVE MEDFORD, MA 02155
Parcel Number: 53-00WB CAMA Number: 53-036B Property Address: 311 WILLOWBROOK DR	Mailing Address: AGNES EILEEN D 311 WILLOWBROOK DR WAYLAND, MA 01778
Parcel Number: 53-00WB CAMA Number: 53-036C Property Address: 312 WILLOWBROOK DR	Mailing Address: REILLY NORBERTA J & THOMAS J TRUSTEES NORBETTA J. REILLY 1998 REVOCABLE TRUST 312 WILLOWBROOK DR WAYLAND, MA 01778
Parcel Number: 53-00WB CAMA Number: 53-036D Property Address: 313 WILLOWBROOK DR	Mailing Address: ROSSMAN NANCY ROSSMAN RICHARD T/E 313 WILLOWBROOK DR WAYLAND, MA 01778
Parcel Number: 53-00WB CAMA Number: 53-037A Property Address: 314 WILLOWBROOK DR	Mailing Address: LILIENTHAL JANET L 314 WILLOWBROOK DR WAYLAND, MA 01778



www.cai-tech.com

Data shown on this report is provided for planning and informational purposes only. The municipality and CAI Technologies are not responsible for any use for other purposes or misuse or misrepresentation of this report.



100 foot Abutters List Report

Wayland, MA

July 06, 2018

Parcel Number: 53-00WB
CAMA Number: 53-037B
Property Address: 315 WILLOWBROOK DR

Mailing Address: HINDERHOFER KATHRYN M & JOSEPH J
TRUSTEE KATHRYN M HINDERHOFER
REVOCABLE TRUST
315 WILLOWBROOK DR
WAYLAND, MA 01778



www.cai-tech.com

7/6/2018

Data shown on this report is provided for planning and informational purposes only. The municipality and CAI Technologies are not responsible for any use for other purposes or misuse or misrepresentation of this report.

Page 5 of 5

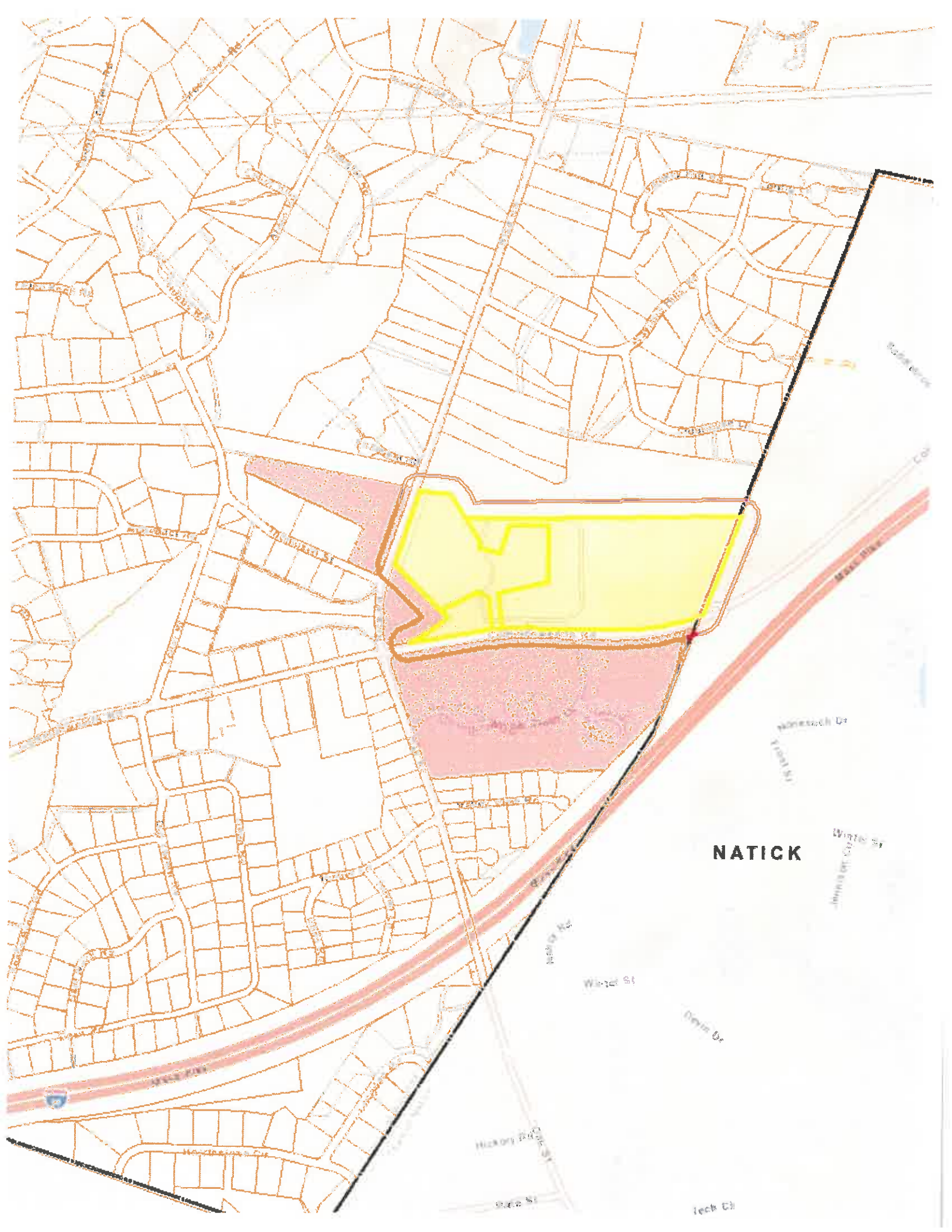

NATICK

Map showing street layout in Natick, MA. Key streets include Winter St, Hickory St, Mass Pike, and others. A yellow highlighted area and a red shaded area are visible on the map.