

# Town of Wayland Water Resources

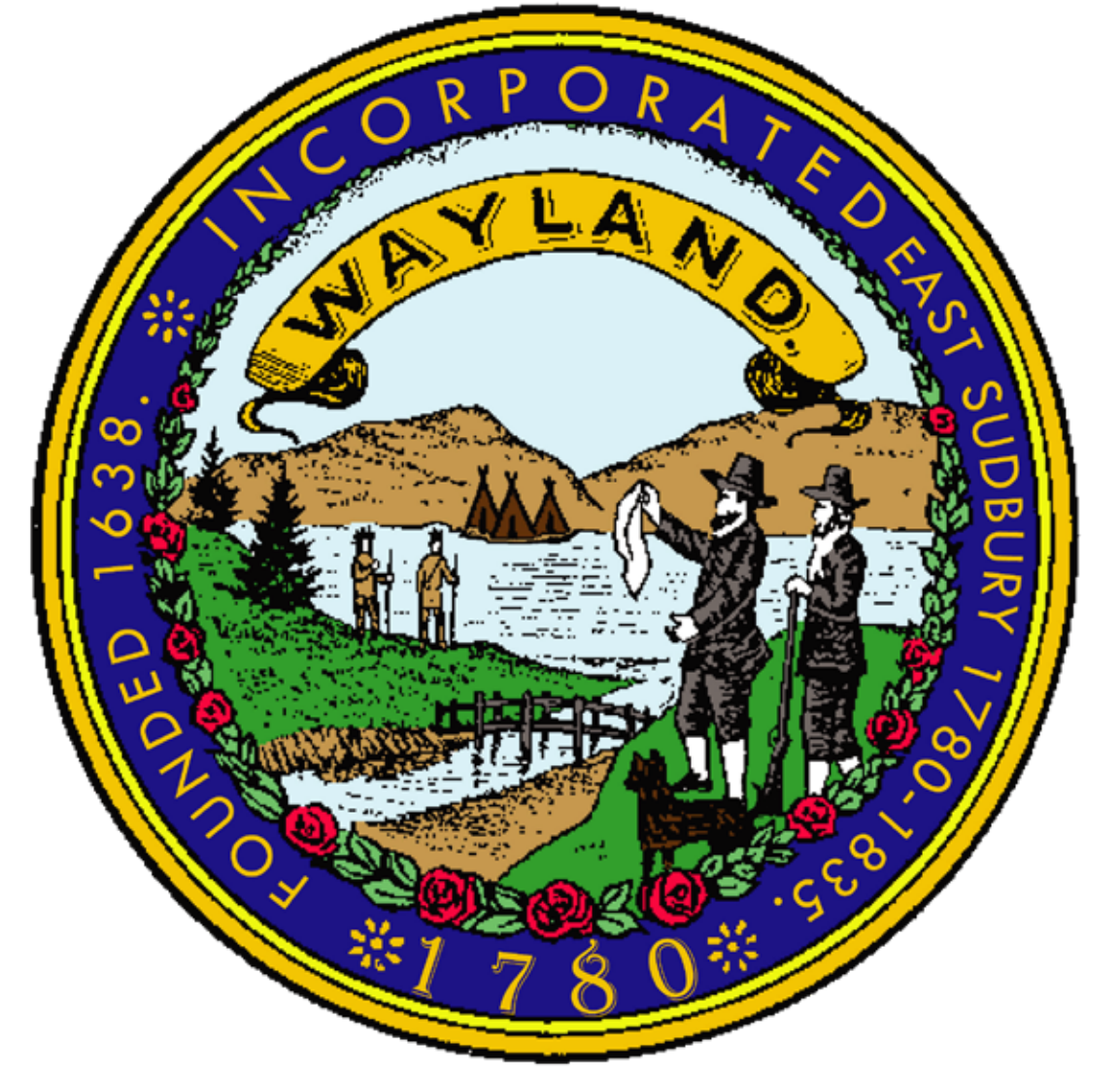

## MAP LEGEND

- DIVIDED HIGHWAY
- PRIMARY ROAD
- SECONDARY ROAD
- UNPAVED ROAD
- ROAD EASEMENT
- POLITICAL BOUNDARY
- ATLAS PLATE
- TOWN WELLHEAD
- ZONE 1
- ZONE 2
- AQUIFER PROTECTION DISTRICT
- AQUEDUCT
- WETLANDS

**DISCLAIMER:** The information depicted on this map is for planning purposes only. This information is NOT adequate for legal boundary definition, regulatory interpretation, or conveying purposes. For more information, contact The Town of Wayland Public Works Department at: 66 River Road, Wayland, MA 01778, or telephone (508) 358-8855. Town maps are available online at <http://www.wayland.ma.us>

### COMMONWEALTH OF MASSACHUSETTS

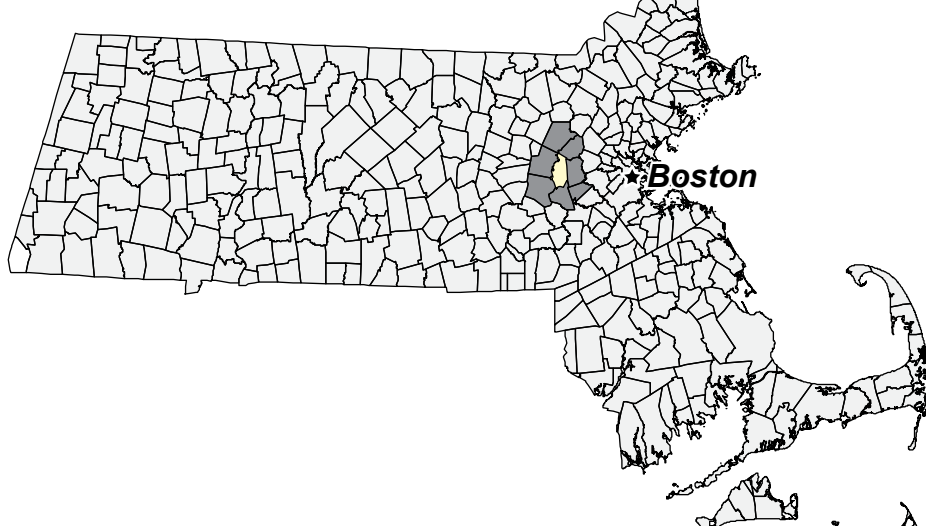

### WAYLAND AND SURROUNDING TOWNS



### COMMUNITY PROFILE

AREA (SQ. MILES)..... 15.2  
 POPULATION (2014)..... 13,916  
 AREA CODE..... 508  
 ZIP CODE..... 01778

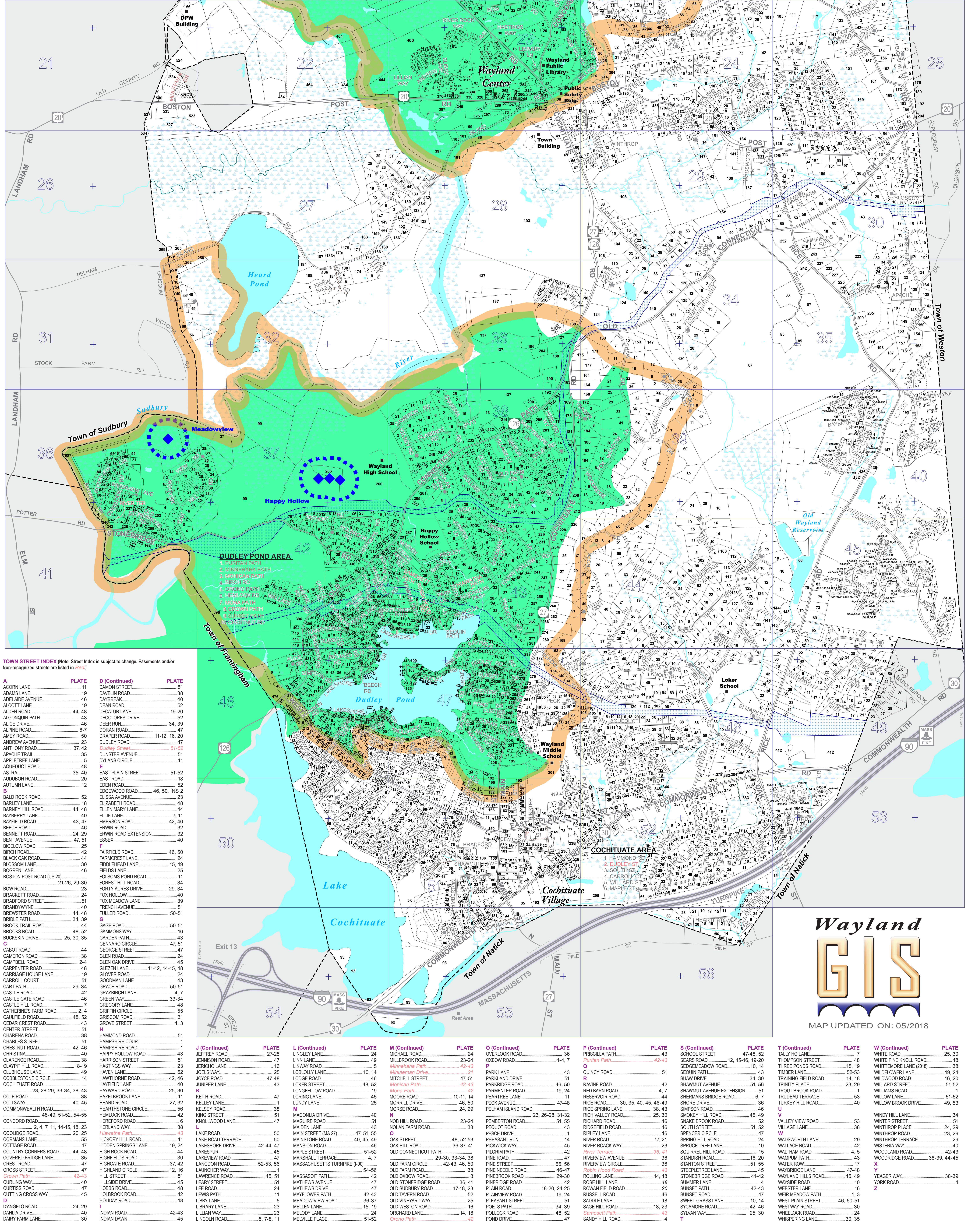

### TOWN STREET INDEX (Note: Street Index is subject to change. Easements and/or Non-recognized streets are listed in red.)

<b>A</b>	<b>PLATE</b>	<b>B (Continued)</b>	<b>PLATE</b>
AACORN LANE	11	DAMON STREET	51
ADAMS LANE	19	DAVEN ROAD	36
ADAMS AVENUE	19	DORSEY	24
ALCOTT LANE	19	DEAN ROAD	52
ALDEN ROAD	44, 48	DECATUR LANE	19-20
ALCONBURG PATH	45	DEKORSE DRIVE	50
ALICE DRIVE	46	DEER RUN	34, 39
ALPINE ROAD	6-7	DORIAN ROAD	42
AMEY ROAD	50	DRAPER ROAD	11-12, 16, 20
ANDREW AVENUE	23	DUDLEY ROAD	47
ANTHONY ROAD	37, 42	EAST ROAD	20
APACHE TRAIL	35	DUNSTER AVENUE	51
APPLETREE LANE	5	EVANS CIRCLE	11
AQUEDUCT LANE	48	EAST PLAIN STREET	51-52
AUSTRALIA ROAD	35	EAST ROAD	18
AUTUMN LANE	12	EDEN ROAD	52
B		EDGEWOOD ROAD	46, 50, INS 2
BALD ROCK ROAD	52	ELLSA AVENUE	23
BARLEY LANE	19	ELIZABETH ROAD	48
BARNEY HILL ROAD	44, 48	ELENAMARY LANE	48
BAVBERRY LANE	40	ELLIE LANE	7, 11
BAYFIELD ROAD	43, 47	EMERSON ROAD	42, 46
BEECH ROAD	46	ERWIN ROAD	32
BENNETT ROAD	24, 29	ERWIN ROAD EXTENSION	40
BENT AVENUE	47, 51	ESSEX	32
BIGLOW ROAD	20	ESSEX	32
BIRCH ROAD	42	FARRFIELD ROAD	46, 50
BLACK OAK ROAD	44	FARRFIELD LANE	16
BLOSSOM LANE	30	FIDDLEHEAD LANE	16, 19
BOGDEN ROAD	48	FIELDS LANE	25
BOSTON POST ROAD (US 20)	21-28, 28-30	FOREST HILL ROAD	34
BOY ROAD	23	FORTY ACRES DRIVE	28, 34
BRACKETT ROAD	24	FOX HOLLOW	40
BRADFORD STREET	51	FOX MEADOW LANE	39
BRANDYNOTE	45	FRANK AVENUE	50
BREWSTER ROAD	44, 48	FULLER ROAD	50-51
BRIELEY PATH	34	GAGE ROAD	50-51
BROCK ROAD	48, 52	GAMONS WAY	16
BUCOSIA DRIVE	25, 30, 35	GARDEN DRIVE	43
<b>C</b>		GENNARO CIRCLE	47, 51
CABOT ROAD	44	GEORGE STREET	24
CAMBRON ROAD	38	GLEN OAK DRIVE	45
CAMPBELL ROAD	2-4	GLEZEN LANE	11-12, 14, 18
CARPENTER ROAD	47	GOVER ROAD	24
CARRIAGE HOUSE LANE	19	GOODMAN LANE	24
CARROLL COURT	51	GRAND LANE	50-51
CART PATH	29, 34	GRAYBIRCH LANE	4, 7
CASLE ROAD	42	GREEN WAY	33-34
CASTLE GATE ROAD	48	GREGORY LANE	48
CASTLE HILL ROAD	7	GRIFFIN CIRCLE	55
CATHERINE'S FARM ROAD	2-4	GROVE STREET	1, 3
CHAFFIELD ROAD	48, 52	HAMMOND ROAD	51
CEDAR CREST ROAD	43	HAMPDEN ROAD	51
CENTER STREET	51	HAMPDEN COURT	51
CHESTNUT ROAD	51	HARDING ROAD	37
CHARLES STREET	42	HAPPY HOLLOW ROAD	43
CHRISTINA	40	HARRISON STREET	51
CLARENCE ROAD	48	JENCKS LANE	51
CLAYTON ROAD	18-19	JENCKS LANE	51
CLUBHOUSE LANE	19	JOBBS WAY	25
COBBLESTONE CIRCLE	44	JOHNSON DRIVE	47-51
COCKBURN ROAD	47	LONG STREET	48, 52
COCHITUATE ROAD	23, 28-29, 33-34, 38, 42	LONGFELLOW ROAD	19
COLER ROAD	40, 45	LONG LANE	10-11, 14
COLUMBIAN ROAD	48-49, 51-52, 54-55	LUNDY LANE	25
COMMONWEALTH ROAD	2, 4, 7, 11, 14, 15, 18, 23	MAGNOLIA DRIVE	40
CONCORD ROAD	20, 25	MAGNOLIA DRIVE	40
CORRIANS LANE	47	MAISON ROAD	23-24
COTTAGE ROAD	20	MANSION ROAD	46
COUNTRY CORNERS ROAD	44, 48	MAN STREET (MA 27)	47, 51, 55
CROSS STREET	47	MARSHALL TERRACE	4, 7
CROSSING ROAD	42	MARSHALL TERRACE	4, 7
CURLING WAY	45	MATTHEWS DRIVE	47
CURTIS ROAD	47	MATTHEWS DRIVE	47
CUTTING CROSS WAY	45	MATTHEWS DRIVE	47
DANIELS ROAD	24, 29	MEADOW VIEW ROAD	36-37
DARBY DRIVE	30	MELLOW LANE	14, 18
DAVIA FARM LANE	30	MELLOW LANE	14, 18
<b>D</b>		MELLOW LANE	14, 18
<b>E</b>		MELLOW LANE	14, 18
<b>F</b>		MELLOW LANE	14, 18
<b>G</b>		MELLOW LANE	14, 18
<b>H</b>		MELLOW LANE	14, 18
<b>I</b>		MELLOW LANE	14, 18
<b>J</b>		MELLOW LANE	14, 18
<b>K</b>		MELLOW LANE	14, 18
<b>L</b>		MELLOW LANE	14, 18
<b>M</b>		MELLOW LANE	14, 18
<b>N</b>		MELLOW LANE	14, 18
<b>O</b>		MELLOW LANE	14, 18
<b>P</b>		MELLOW LANE	14, 18
<b>Q</b>		MELLOW LANE	14, 18
<b>R</b>		MELLOW LANE	14, 18
<b>S</b>		MELLOW LANE	14, 18
<b>T</b>		MELLOW LANE	14, 18
<b>U</b>		MELLOW LANE	14, 18
<b>V</b>		MELLOW LANE	14, 18
<b>W</b>		MELLOW LANE	14, 18
<b>X</b>		MELLOW LANE	14, 18
<b>Y</b>		MELLOW LANE	14, 18
<b>Z</b>		MELLOW LANE	14, 18

